

# Plat of Survey

of

## The North two-thirds of Lot 1, Block 14, Original Plat to the Village of Sharon,

located in the Northwest 1/4 of Section 33, Town 1 North, Range  
15 East, Village of Sharon, Walworth County, Wisconsin.

Surveyed for: **James & Sonia Sizelove**

P.O. Box 335  
Sharon, Wisconsin. 53585

Railroad Right of Way

South Street  
(33' Wide)

Station Street  
(66' Wide)

Existing Building

Tax Parcel  
UOP 00085

0.134 Acre  
5,855 Sq. Ft.

Lot 2

Lot 3

Lot 8

Block

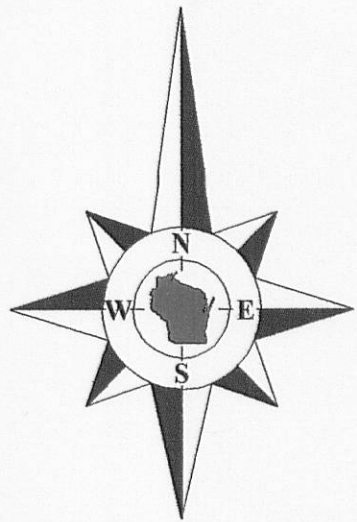

Bearings reference to the Wisconsin State  
Plane Coordinate System, South Zone.

Detail  
1"=2'

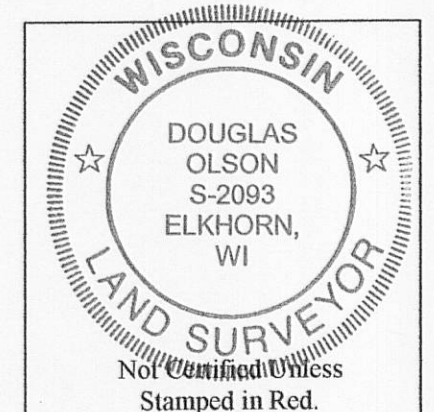
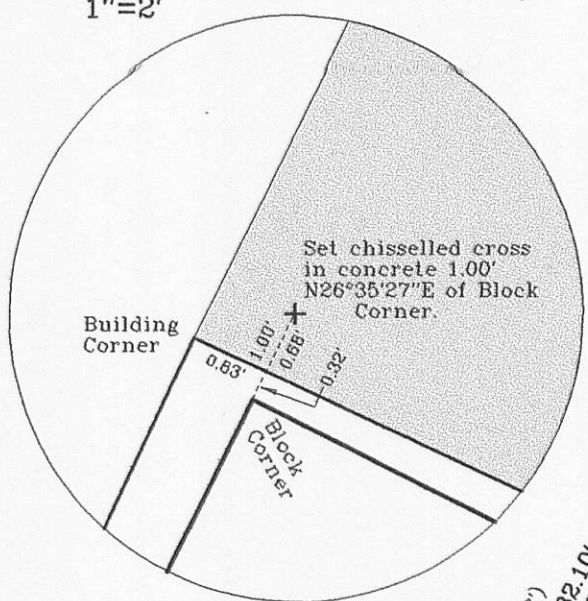

### Notes:

- 1) This survey plat is not certified unless signed and sealed in red ink.
- 2) This survey is subject to Wisconsin lien laws. This Plat of Survey is the notice of intent to file lien. Lien waiver required.

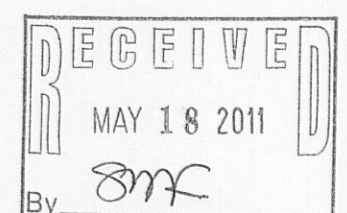

Copyright 2011 by Jensen & Olson Land Surveying, LLC.

All rights reserved. No part of this survey plat may be reproduced or transmitted in any form by any means - graphic, electronic, or mechanical, including photocopying, tracing, or information storage and retrieval systems - without permission in writing from Douglas G. Olson, Jensen & Olson Land Surveying, LLC.

I, Douglas G. Olson, Wisconsin Registered Land Surveyor, do hereby certify that this survey was performed by me, or under my direction in full compliance with the owner's/agent's instructions and Chapter A-E 7 of the Wisconsin Administrative Code "Minimum Standards for Property Surveys"; and that this map is an accurate representation thereof to the best of my knowledge and belief.

Douglas G. Olson  
Wisconsin Registered Land Surveyor - 2093

### Legend

- Found County Section Corner
- Found Chisselled Cross
- Found Iron Pipe
- Found Iron Rod
- Set Iron Rod, 3/4" dia.
- Recorded Information

**Jensen & Olson Land Surveying, LLC**

45 South Wisconsin Street \* P.O. Box 322 \* Elkhorn, Wisconsin. 53121

Scale in Feet  
1" = 20'

Survey Date: March 30, 2011.  
Revisions:

Sheet 1 of 1 Sheets

Drawing Name: \\har15e-2011011-2011011Plat.sj

Job Reference Number