

ABELL
SURVEYING & MAPPING

1140 SEQUOIA STREET • DELAVAN, WISCONSIN 53115
262-728-6737

SCHOOL STREET

S.T.H. '67'

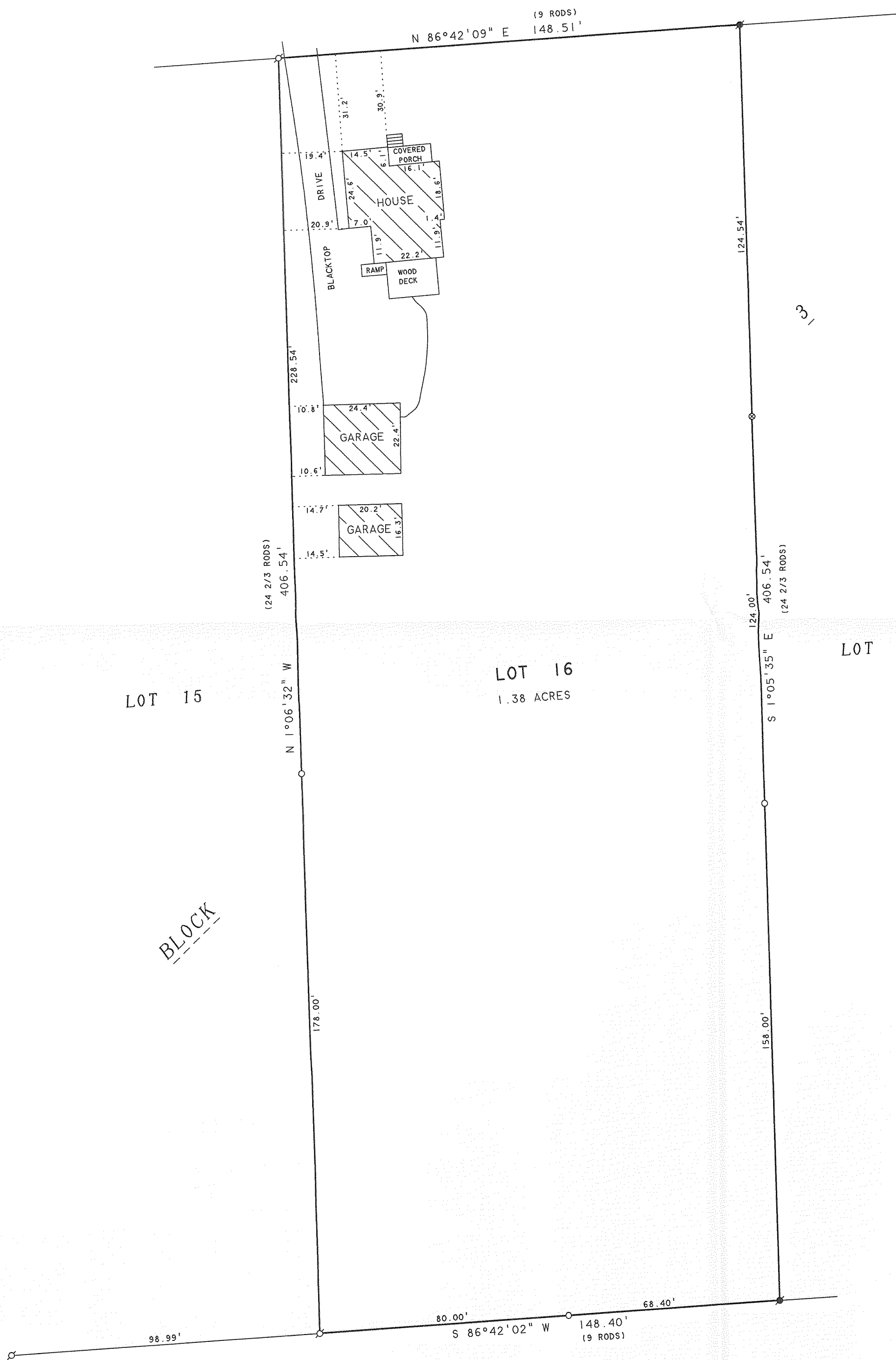

PLAT OF SURVEY OF

LOT 16, BLOCK 3 OF CITIZENS ADDITION TO THE
VILLAGE OF SHARON, LOCATED IN TIN RISE,
WALWORTH COUNTY, WISCONSIN.

ORDERED BY: LINDA CARTER
126 E. SCHOOL STREET
SHARON, WI 53585

BEARINGS ARE REFERENCED TO
EXISTING SURVEY RECORDS.



SCALE 1"=30'

LEGEND

- Ø - IRON PIPE FOUND
- - IRON ROD FOUND
- - IRON PIPE SET
- ⊗ - 12" SPIKE SET IN
- - TREE ROOT
- () - RECORDED AS

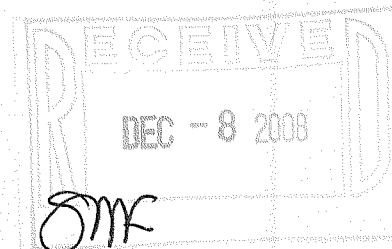

I HEREBY CERTIFY THAT I HAVE SURVEYED THE ABOVE DESCRIBED PROPERTY AND THAT THE
ABOVE MAP IS A TRUE REPRESENTATION THEREOF AND SHOWS THE SIZE AND LOCATION OF
THE PROPERTY, ITS EXTERIOR BOUNDARIES, THE LOCATION OF ALL VISIBLE STRUCTURES
AND DIMENSIONS OF ALL PRINCIPAL BUILDINGS THEREON, BOUNDARY FENCES, APPARENT
EASEMENTS, ROADWAYS AND VISIBLE ENCROACHMENTS, IF ANY, TO THE BEST OF MY
KNOWLEDGE AND BELIEF.

THIS SURVEY IS MADE FOR THE USE OF THE PRESENT OWNERS OF THE PROPERTY, AND ALSO
THOSE WHO PURCHASE, MORTGAGE, OR GUARANTEE THE TITLE THERETO WITHIN ONE (1) YEAR
FROM DATE HEREON.

David F. Abell

DAVID F. ABELL
WISCONSIN REGISTERED LAND SURVEYOR, S-1596

September 12, 2008

DATE: September 12, 2008 JOB NUMBER - 08036
NOTE: THIS IS NOT A CERTIFIED COPY UNLESS SEALED.

UCA - 40

008-448