

GEORGE T. DUNHAM
SURVEYING & SUBDIVIDING
DELAVER, WISCONSIN

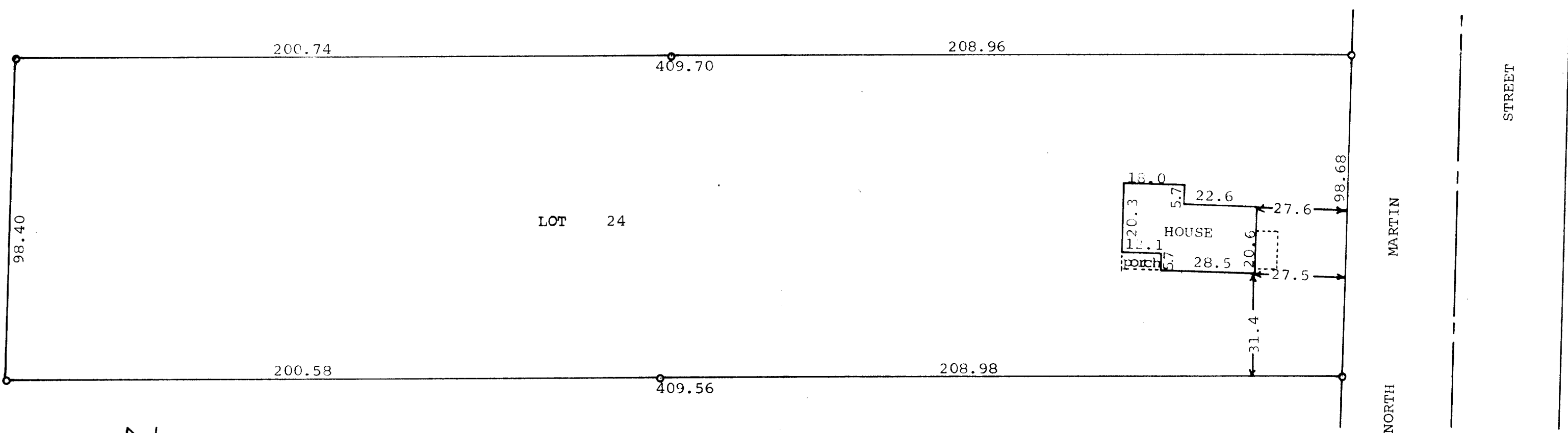

Scale - 1" = 30'
● = Iron Pipe

STATE OF WISCONSIN) SS
COUNTY OF WALWORTH)

I, George T. Dunham, Surveyor, certify that I have surveyed the property described as follows,
Lot 24, Block 4, Citizens Addition to the Village of Sharon as per plat thereof recorded in the Office of the Register of Deeds in and for the County of Walworth and State of Wisconsin, and that the above plat is an accurate survey and a true representation thereof and correctly shows the exterior boundary lines and location of the buildings on said property and the correct measurements thereof.
September 17, 1971

George T. Dunham
George T. Dunham, Surveyor

