

PLAT OF SURVEY -OF-

LOT 5 OF "SHARON EAST SUBDIVISION", LOCATED IN THE SOUTHEAST 1/4 OF THE NORTHEAST 1/4 OF SECTION 33, TOWN 1 NORTH, RANGE 15 EAST, IN THE VILLAGE OF SHARON, WALWORTH COUNTY, WISCONSIN.

SURVEY FOR: SOUTHEASTERN WISCONSIN HOUSING CORP.

SCALE: 1" = 20'

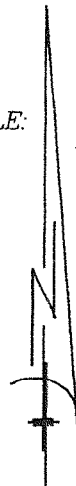

LEGEND

- FOUND IRON ROD
- FOUND IRON PIPE
- ⊗ SET IRON PIPE
- 100.0 EXISTING ELEVATION

"I hereby certify that I have surveyed the above described property and that the above map is a correct representation thereof and shows the size and location of the property, its exterior boundaries, the location of all visible structures and dimensions of all principal buildings thereon, boundary fences, apparent easements, roadways and encroachments, if any."

"This survey is made for the use of the present owners of the property, and those who purchase, mortgage, or guarantee the title thereto within one year from date hereof."

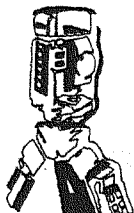

B.W. SURVEYING, INC.

412 N. PINE STREET
BURLINGTON, WI 53105
(262)-767-0225

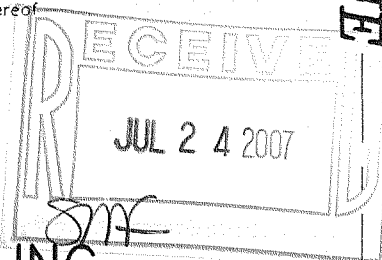

PARK AVENUE 66' WIDE

I HEREBY CERTIFY THAT THE EXISTING DWELLING (under construction) AND EXISTING GARAGE SLAB SHOWN ON THIS PLAT OF SURVEY ARE LOCATED AS SHOWN THUS (), DATED THIS 25TH DAY OF JUNE, 2007.

Robert J. Wetzel
ROBERT J. WETZEL S-1778

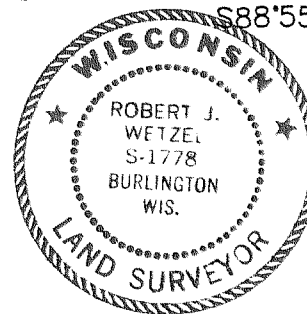
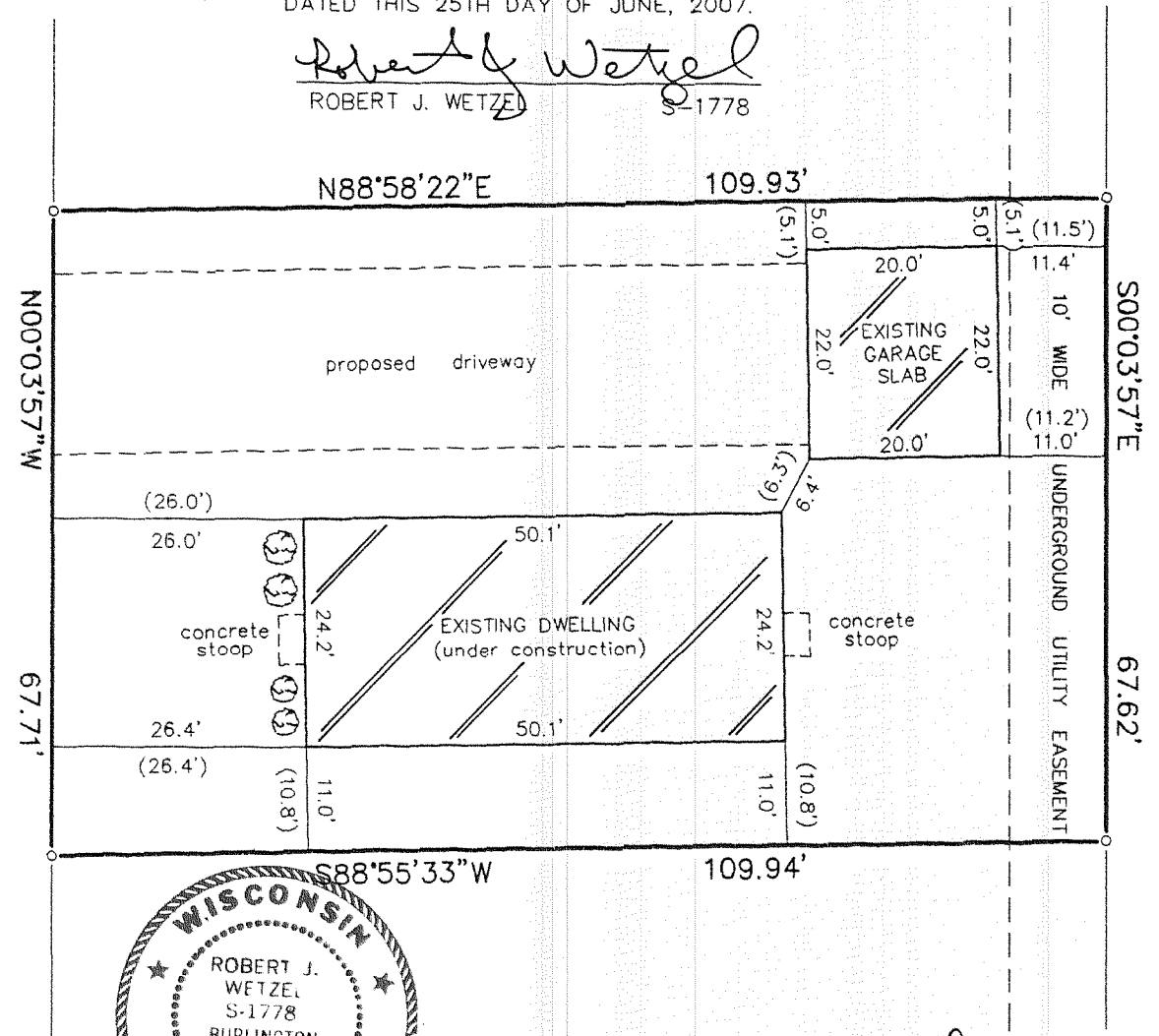

THIS IS NOT AN ORIGINAL PRINT
UNLESS THIS SEAL IS RED.

Robert J. Wetzel
ROBERT J. WETZEL S-1778

DECEMBER 27, 2006
DATE

7472
JOB NUMBER

USA - 5

008-439