

**FARRIS, HANSEN & ASSOC. INC.**

7 RIDGWAY COURT- P.O. BOX 437  
 ELKHORN, WISCONSIN 53121  
 PHONE (262) 723-2098  
 FAX (262) 723-5886

ORDERED BY: KRISTINE RANDALL  
 149 GEORGE STREET  
 SHARON, WI. 53585

**PLAT OF SURVEY  
 LOTS 4 & 5 OF BLOCK 3**

**BRIGHAMS ADDITION TO THE VILLAGE OF SHARON  
 LOCATED IN THE VILLAGE OF SHARON  
 WALWORTH COUNTY, WISCONSIN**

**LEGEND**

- = FOUND IRON PIPE STAKE
- = FOUND IRON REBAR STAKE
- = SET IRON REBAR STAKE
- (XXX) = RECORDED AS

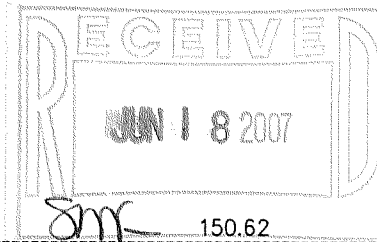

**GEORGE STREET**  
 66' WIDE

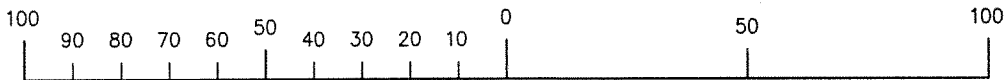
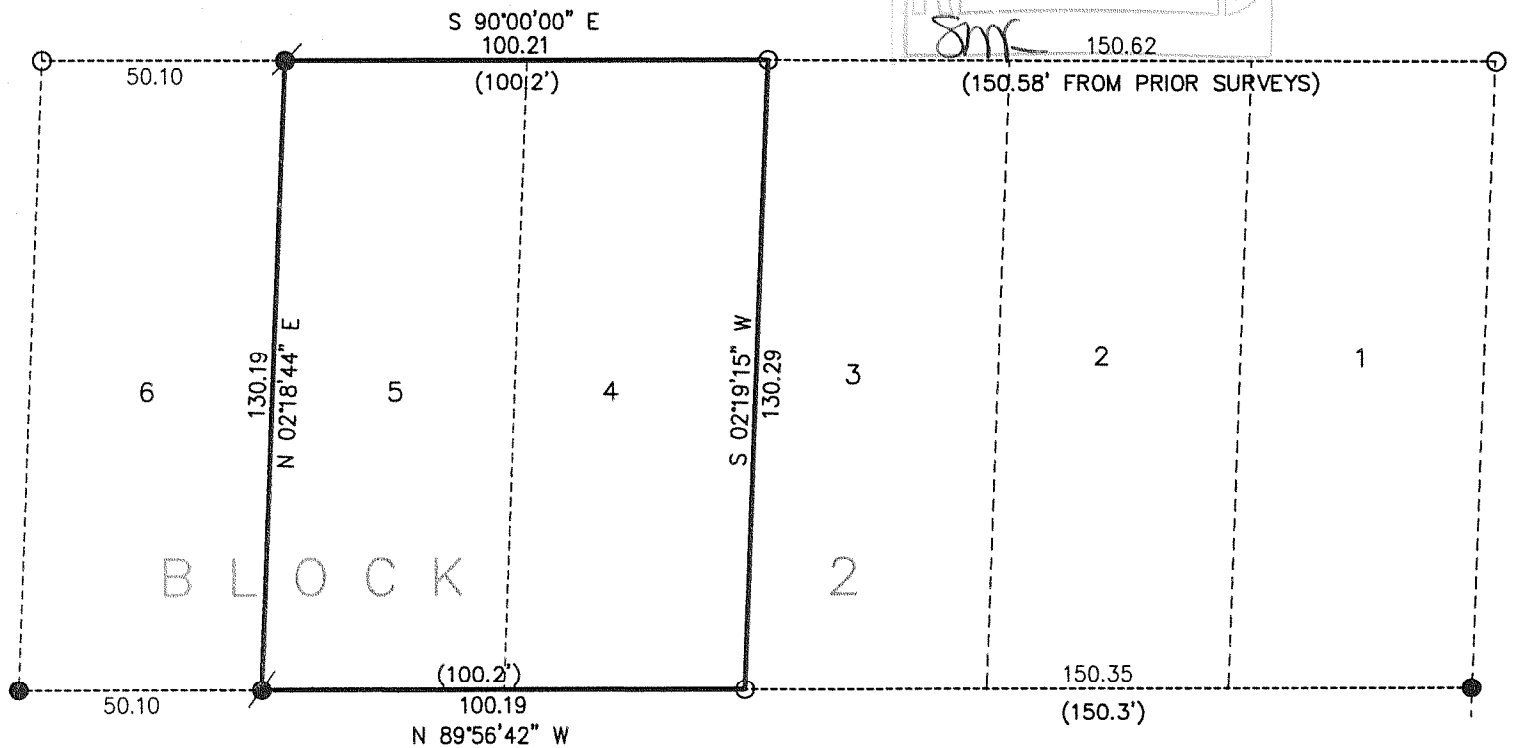

MAP SCALE IN FEET ORIGINAL 1" = 40'

ASSIGNED NORTH LINE BLOCK 3  
 S 90°00' E

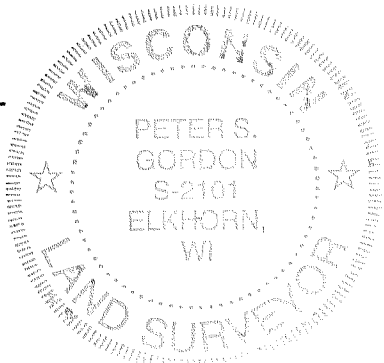

NOTE: COPIES OF THIS MAP TO WHICH THE FOLLOWING CERTIFICATE WILL APPLY SHOW SURVEYOR'S ORIGINAL SEAL AND SIGNATURE IN RED INK. COPIES BY ANY OTHER MEANS MAY HAVE ALTERATIONS WHICH DO NOT REPRESENT THE SURVEYOR'S WORK PRODUCT.

I HEREBY CERTIFY THAT THE ABOVE DESCRIBED PROPERTY HAS BEEN SURVEYED UNDER MY DIRECTION AND THAT THE ABOVE MAP IS A TRUE REPRESENTATION THEREOF AND SHOWS THE SIZE AND LOCATION OF THE PROPERTY AND ITS EXTERIOR BOUNDARIES. THIS SURVEY IS MADE FOR THE USE OF THE PRESENT OWNERS OF THE PROPERTY, AND ALSO THOSE WHO PURCHASE, MORTGAGE, OR GUARANTEE THE TITLE THERETO WITHIN ONE YEAR FROM THE DATE HEREOF.

DATED: JUNE 6, 2007

*Peter S. Gordon*

PETER S. GORDON R.L.S. 2101

PROJECT NO. 7333  
 DATED: 06-06-07  
 SHEET 1 OF 1 SHEETS

JUN 05 2007 WBA - 8

008-438