

ASSIGNED THE SOUTH LINE OF
LOT 13 N 88°07'04" E

—WORK ORDERED BY—
GORDON NELSON
138 MARTIN STREET
SHARON, WI 53585

A SHARED DRIVEWAY AGREEMENT EXISTS
BETWEEN THE OWNER OF LOTS 13 & 21 AND
THE OWNER OF THE SOUTH 132' OF LOT 12
PER DOCUMENT NO. 149881 (VOLUME 406,
PAGE 850)

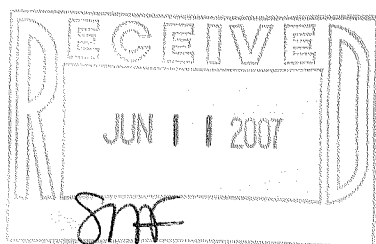

LEGEND

- SET IRON REBAR STAKE
- FOUND IRON REBAR STAKE
- FOUND IRON PIPE STAKE
- (XXX)—RECORDED AS

NOTE: COPIES OF THIS MAP TO WHICH THE FOLLOWING CERTIFICATE
WILL APPLY SHOW THE SURVEYOR'S ORIGINAL SEAL AND SIGNATURE IN
RED INK. COPIES BY ANY OTHER MEANS MAY HAVE ALTERATIONS
WHICH DO NOT REPRESENT THE SURVEYOR'S WORK PRODUCT. I
HEREBY CERTIFY THAT THE ABOVE DESCRIBED PROPERTY HAS BEEN
SURVEYED UNDER MY DIRECTION AND THAT THE ABOVE MAP IS A
TRUE REPRESENTATION THEREOF AND SHOWS THE SIZE AND LOCATION
OF THE PROPERTY, ITS EXTERIOR BOUNDARIES, THE LOCATION OF ALL
VISIBLE STRUCTURES, AND DIMENSIONS OF ALL PRINCIPLE BUILDINGS
THEREON, BOUNDARY FENCES, APPARENT EASEMENTS, ROADWAYS,
AND VISIBLE ENCROACHMENTS, IF ANY. THIS SURVEY IS MADE FOR
THE USE OF THE PRESENT OWNERS OF THE PROPERTY, AND ALSO
THOSE WHO PURCHASE, MORTGAGE, OR GUARANTEE THE TITLE
THERETO WITHIN ONE YEAR FROM THE DATE HEREOF.

DATED: 5/16/2007

Peter S. Gordon
PETER S. GORDON

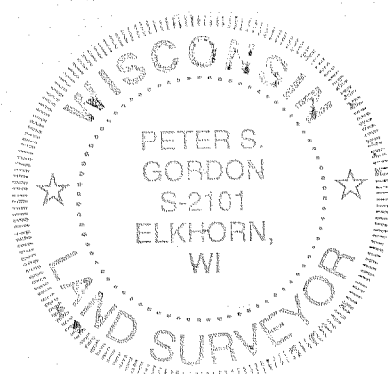

60 30 0 60 120 180 240
MAP SCALE IN FEET — ORIGINAL 1"=60'

FARRIS, HANSEN & ASSOCIATES, INC.
ENGINEERING — ARCHITECTURE — SURVEYING
7 RIDGWAY COURT — P.O. BOX 437 — ELKHORN, WISCONSIN 53121
PHONE: (262) 723-2098 FAX: (262) 723-5886

PLAT OF SURVEY OF

LOTS 13 AND 21, BLOCK 8, CITIZENS ADDITION TO
THE VILLAGE OF SHARON, IN THE VILLAGE OF SHARON,
WALWORTH COUNTY, WISCONSIN.

PROJECT PARCEL

143,355 SQ. FT.
3.29 ACRES

MARTIN STREET

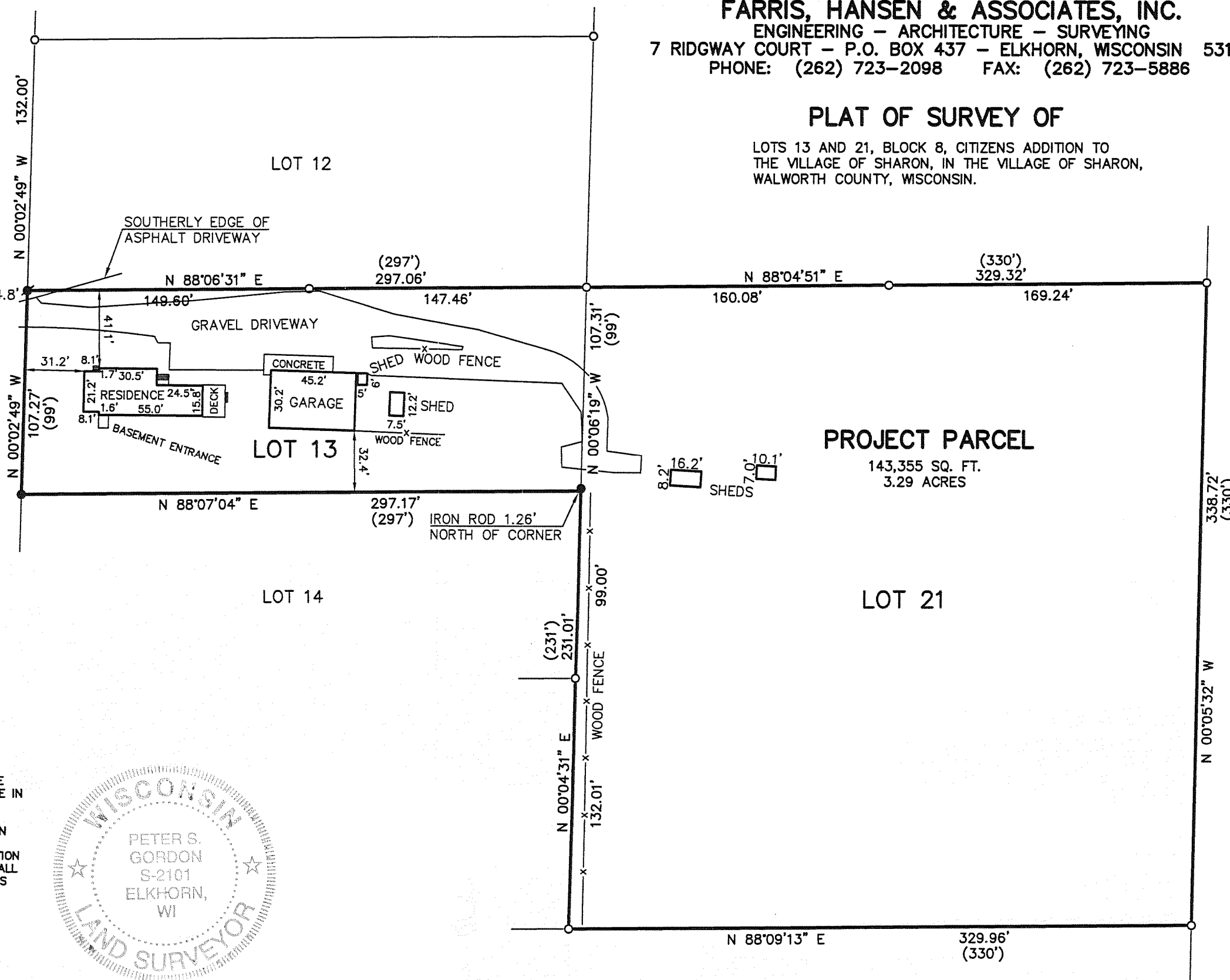

PROJECT: 7316
DATE: 05/16/2007
SHEET 1 OF 1

UCA-129

008-437