

PLAT OF SURVEY

-OF-

A PARCEL OF LAND LOCATED IN THE WEST 1/2 OF THE NORTHEAST 1/4 OF SECTION 33, TOWN 1 NORTH, RANGE 15 EAST, VILLAGE OF SHARON, WALWORTH COUNTY, WISCONSIN: DESCRIBED AS: LOT 7 OF SHANAHAN SUBDIVISION: AND THE SOUTH 9.15 FEET OF LOT 6 OF SAID SUBDIVISION: AND THE NORTH 11.95 FEET OF LOT 8 OF SAID SUBDIVISION: AND A PARCEL DESCRIBED AS BEGINNING AT THE SOUTHWEST CORNER OF SAID LOT 7: THENCE SOUTH 00°23'26" EAST 11.93 FEET; THENCE SOUTH 87°52'53" WEST 8.00 FEET; THENCE NORTH 00°23'26" WEST 72.94 FEET; THENCE NORTH 87°53'02" EAST 8.00 FEET; THENCE SOUTH 00°23'26" EAST 61.00 FEET TO THE POINT OF BEGINNING. SAID PARCEL CONTAINS 13,225 SQUARE FEET OF LAND MORE OR LESS.

SURVEY FOR: SOUTHEASTERN WISCONSIN HOUSING CORP.

PROPOSED ADDRESS: _____ PARK AVENUE

PROPOSED TOP OF FOUNDATION: _____

PROPOSED DWELLING WAS STAKED ON ACTUAL CORNERS WITH 7 FOOT CONTROL ON THE LONGEST HOUSE LINE. THE CONTRACTOR WILL BE RESPONSIBLE TO FIELD VERIFY ALL STAKES FOR LOCATION AND DIMENSION PRIOR TO CONSTRUCTION. IF ANY DISCREPANCIES OCCUR NOTIFY THIS OFFICE AT ONCE.

"I hereby certify that I have surveyed the above described property and that the above map is a correct representation thereof and shows the size and location of the property, its exterior boundaries, the location of all visible structures and dimensions of all principal buildings thereon, boundary fences, apparent easements, roadways and encroachments, if any."

"This survey is made for the use of the present owners of the property, and those who purchase, mortgage, or guarantee the title thereto within one year from date hereof."

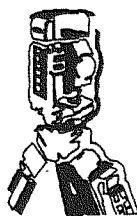

B.W. SURVEYING, INC.

412 N. PINE STREET
BURLINGTON, WI 53105
(262)-767-0225

BEARINGS HEREON RELATE TO
FARRIS, HANSEN, & ASSOCIATES,
INC. SURVEY.

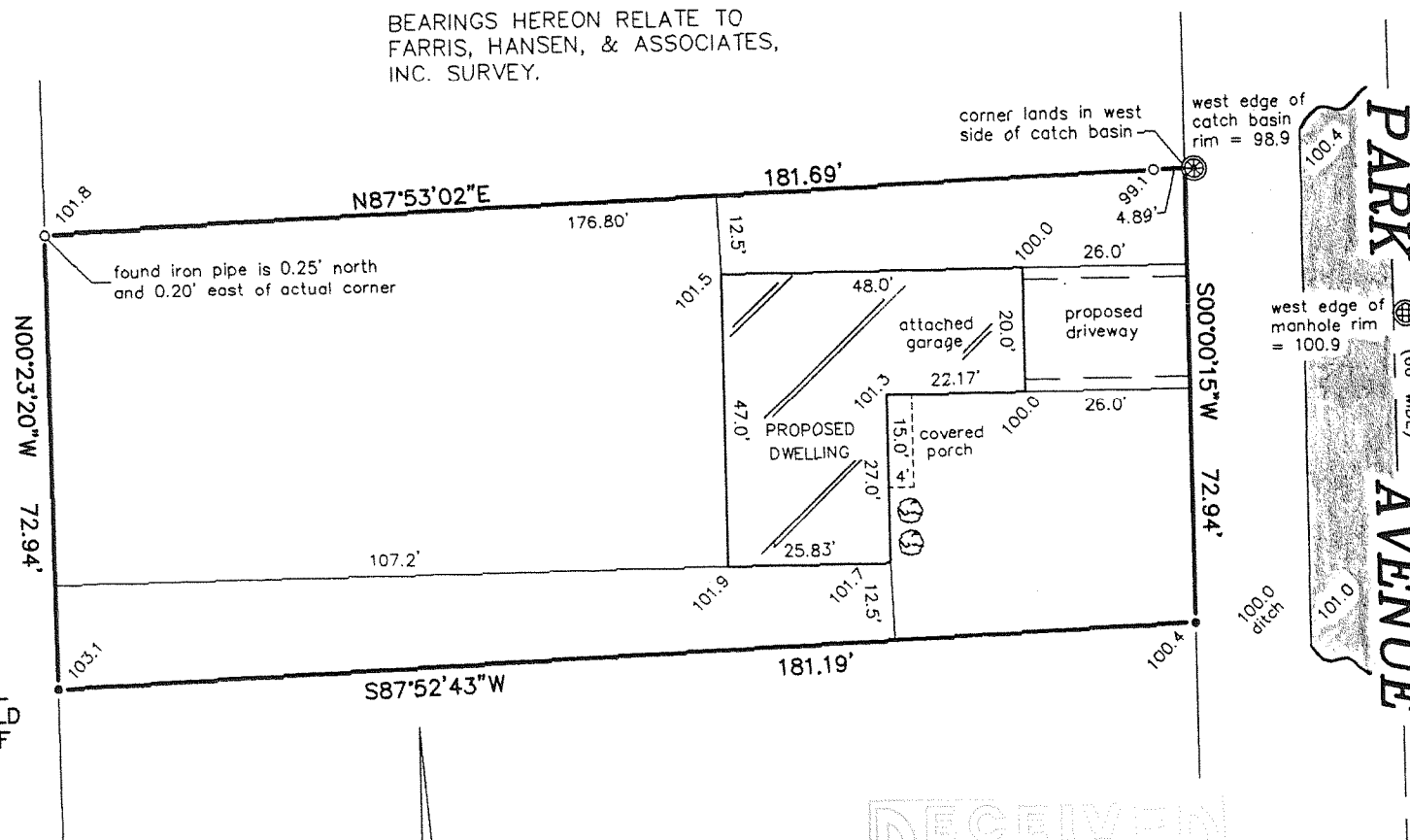

LEGEND

- FOUND IRON ROD
- FOUND IRON PIPE
- 100.0 EXISTING ELEVATIONS

SCALE:

1" = 30'

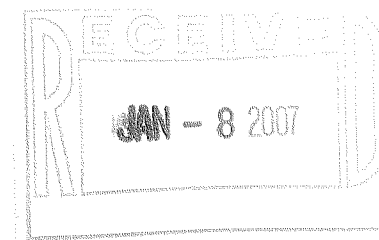
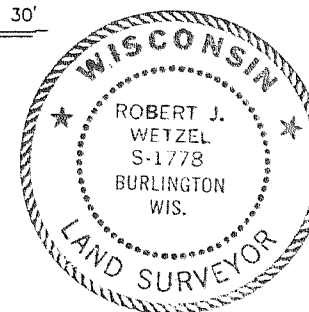

THIS IS NOT AN ORIGINAL PRINT
UNLESS THIS SEAL IS RED.

Robert J. Wetzel
ROBERT J. WETZEL S-1778

MAY 5, 2006
DATE

7269
JOB NUMBER

REVISED: AUGUST 14TH, 2006

008-4328

USH 1 G