

PLAT OF SURVEY

-OF-

A PARCEL OF LAND LOCATED IN THE WEST 1/2 OF THE NORTHEAST 1/4 OF SECTION 33, TOWN 1 NORTH, RANGE 15 EAST, VILLAGE OF SHARON, WALWORTH COUNTY, WISCONSIN: DESCRIBED AS: LOT 7 OF SHANAHAN SUBDIVISION: AND THE SOUTH 9.15 FEET OF LOT 6 OF SAID SUBDIVISION: AND THE NORTH 11.95 FEET OF LOT 8 OF SAID SUBDIVISION: AND A PARCEL DESCRIBED AS BEGINNING AT THE SOUTHWEST CORNER OF SAID LOT 7: THENCE SOUTH 00°23'26" EAST 11.93 FEET; THENCE SOUTH 87°52'53" WEST 8.00 FEET; THENCE NORTH 00°23'26" WEST 72.94 FEET; THENCE NORTH 87°53'02" EAST 8.00 FEET; THENCE SOUTH 00°23'26" EAST 61.00 FEET TO THE POINT OF BEGINNING. SAID PARCEL CONTAINS 13,225 SQUARE FEET OF LAND MORE OR LESS.

SURVEY FOR: SOUTHEASTERN WISCONSIN HOUSING CORP.

SURVEY LOCATION: _____ PARK AVENUE

LOT TO BE SURVEYED AND PROPOSED DWELLING TO BE STAKED UPON NOTIFICATION BY THE ABOVE NAMED CLIENT.

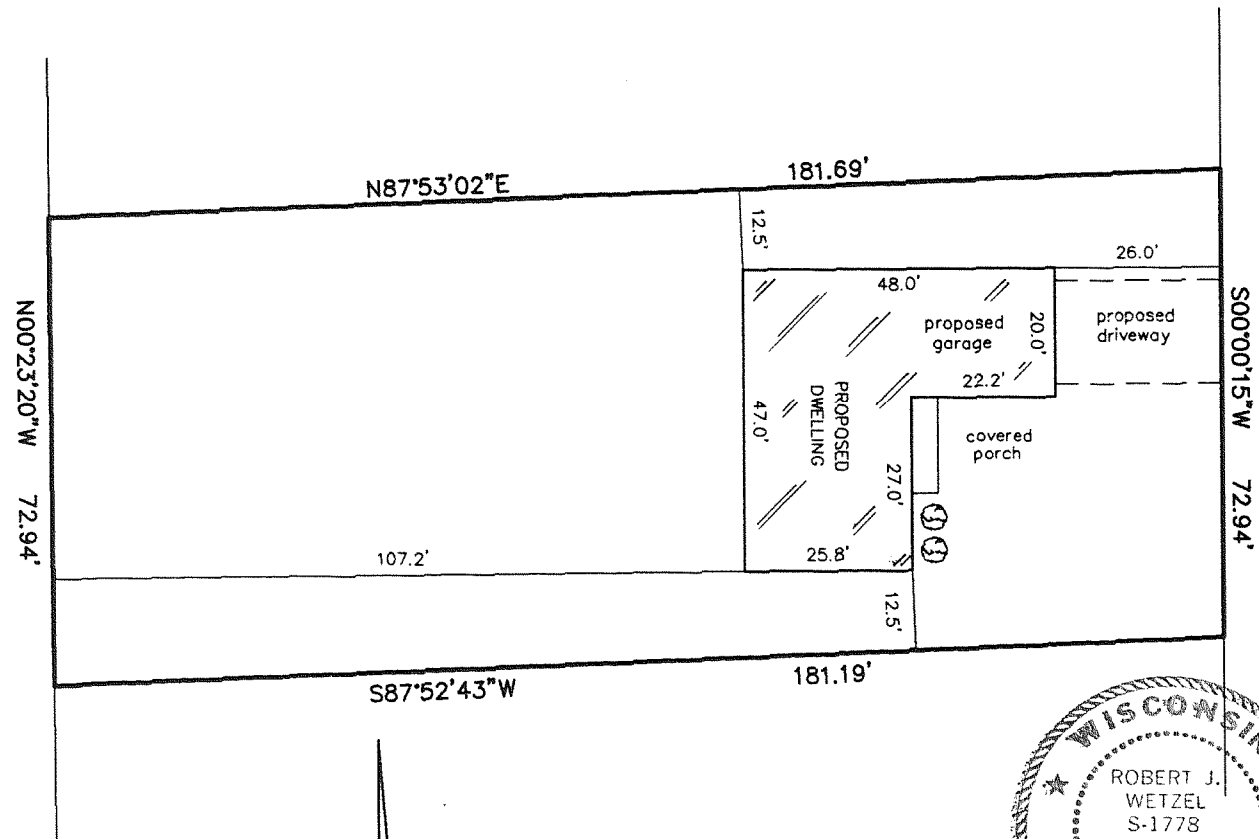

PARK AVENUE

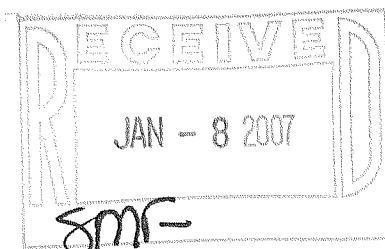

SCALE: 1" = 30'

LEGEND

- FOUND IRON ROD
- 100.0 EXISTING ELEVATIONS

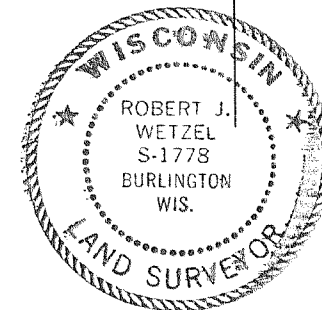

THIS IS NOT AN ORIGINAL PRINT
UNLESS THIS SEAL IS RED.

Robert J. Wetzel
ROBERT J. WETZEL S-1778

MAY 5, 2006
DATE

7269
JOB NUMBER

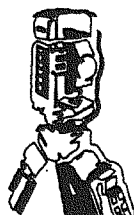

B.W. SURVEYING, INC.

412 N. PINE STREET
BURLINGTON, WI 53105
(262)-767-0225

USH-1G

008-430