

# PLAT OF SURVEY

-OF-

A PARCEL OF LAND LOCATED IN THE WEST 1/2 OF THE NORTHEAST 1/4 OF SECTION 33, TOWN 1 NORTH, RANGE 15 EAST, VILLAGE OF SHARON, WALWORTH COUNTY, WISCONSIN: DESCRIBED AS: LOT 14 OF SHANNAHAN SUBDIVISION: EXCEPTING THE NORTHERLY 3.6 FEET: AND LOT 15 OF SAID SUBDIVISION EXCEPTING THE SOUTHERLY 26.7 FEET: AND A PARCEL DESCRIBED AS BEGINNING AT THE SOUTHWEST CORNER OF SAID LOT 14: THENCE SOUTH 00°23'26" EAST 26.66 FEET; THENCE SOUTH 87°51'10" WEST 8.00 FEET; THENCE NORTH 00°23'26" WEST 72.94 FEET; THENCE NORTH 87°51'29" EAST 8.00 FEET; THENCE SOUTH 00°23'26" EAST 46.28 FEET TO THE POINT OF BEGINING. SAID PARCEL CONTAINS 13,045 SQUARE FEET OF LAND MORE OR LESS.

SURVEY FOR: SOUTHEASTERN WISCONSIN HOUSING CORP.

SURVEY LOCATION: \_\_\_\_\_ PARK AVENUE

LOT TO BE SURVEYED AND PROPOSED DWELLING TO BE STAKED UPON NOTIFICATION BY THE ABOVE NAMED CLIENT.

BEARINGS HEREON RELATE TO FARRIS, HANSEN, & ASSOCIATES, INC. SURVEY.

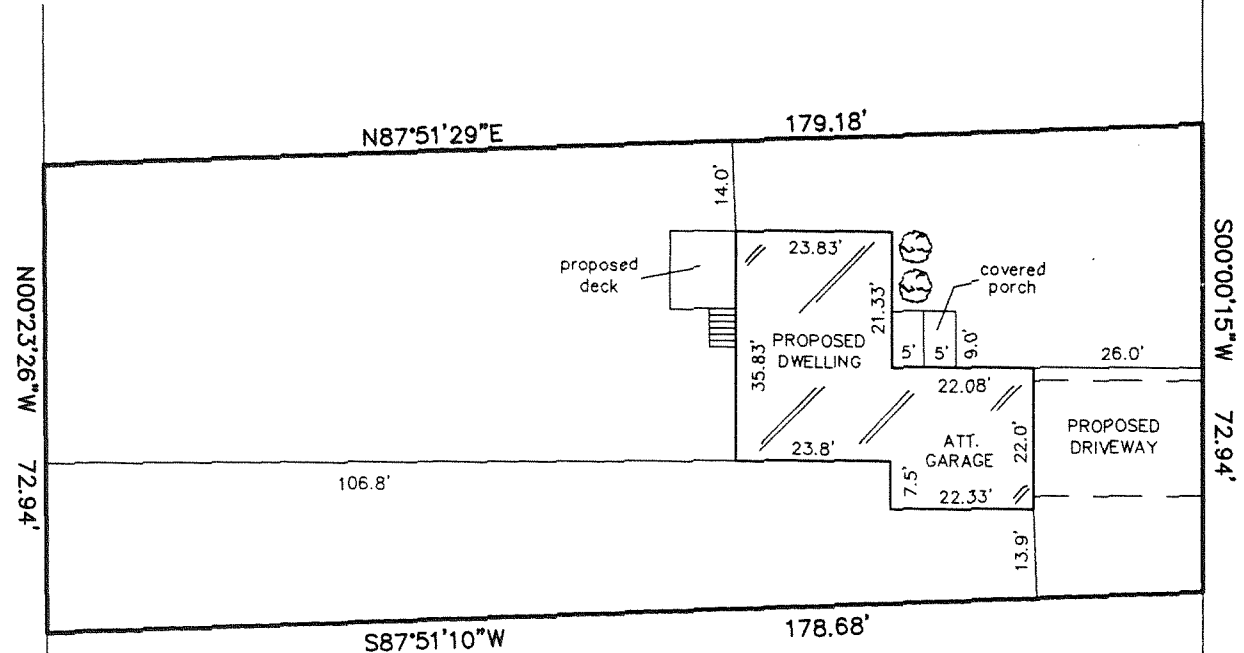

PARK AVENUE

SCALE: 1" = 30'

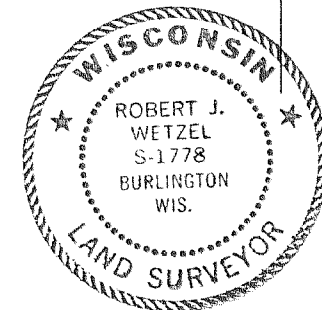

THIS IS NOT AN ORIGINAL PRINT  
UNLESS THIS SEAL IS RED.

*Robert J. Wetzel*  
ROBERT J. WETZEL S-1778

MAY 5, 2006  
DATE

7364  
JOB NUMBER

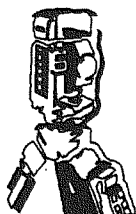

B.W. SURVEYING, INC.

412 N. PINE STREET  
BURLINGTON, WI 53105  
(262)-767-0225

USH-1H

008-429