

LAND-MARK SURVEYING

Mark L. Miritz

Wisconsin Registered Land Surveyor S-2582

N9330 Knuteson Drive  
Whitewater, WI 53190  
Phone: (262) 495-3284  
FAX : (262) 495-8421

LAND-MARKSURVEYING.COM

OWNERS: JAMES A. SCHUMACHER  
MARY JANE SCHUMACHER  
P.O. BOX 82  
SHARON, WI. 53585

PLAT OF SURVEY

LOT 22 OF BLOCK 4 OF CITIZENS  
ADDITION TO THE VILLAGE OF SHARON,  
LOCATED IN THE NW 1/4 OF SECTION 33,  
TOWN 1 NORTH, RANGE 15 EAST, VILLAGE  
OF SHARON, WALWORTH COUNTY, WISCONSIN

PLAT RECORDED IN CABINET 3, SLIDE 49 OF WALWORTH COUNTY PLATS

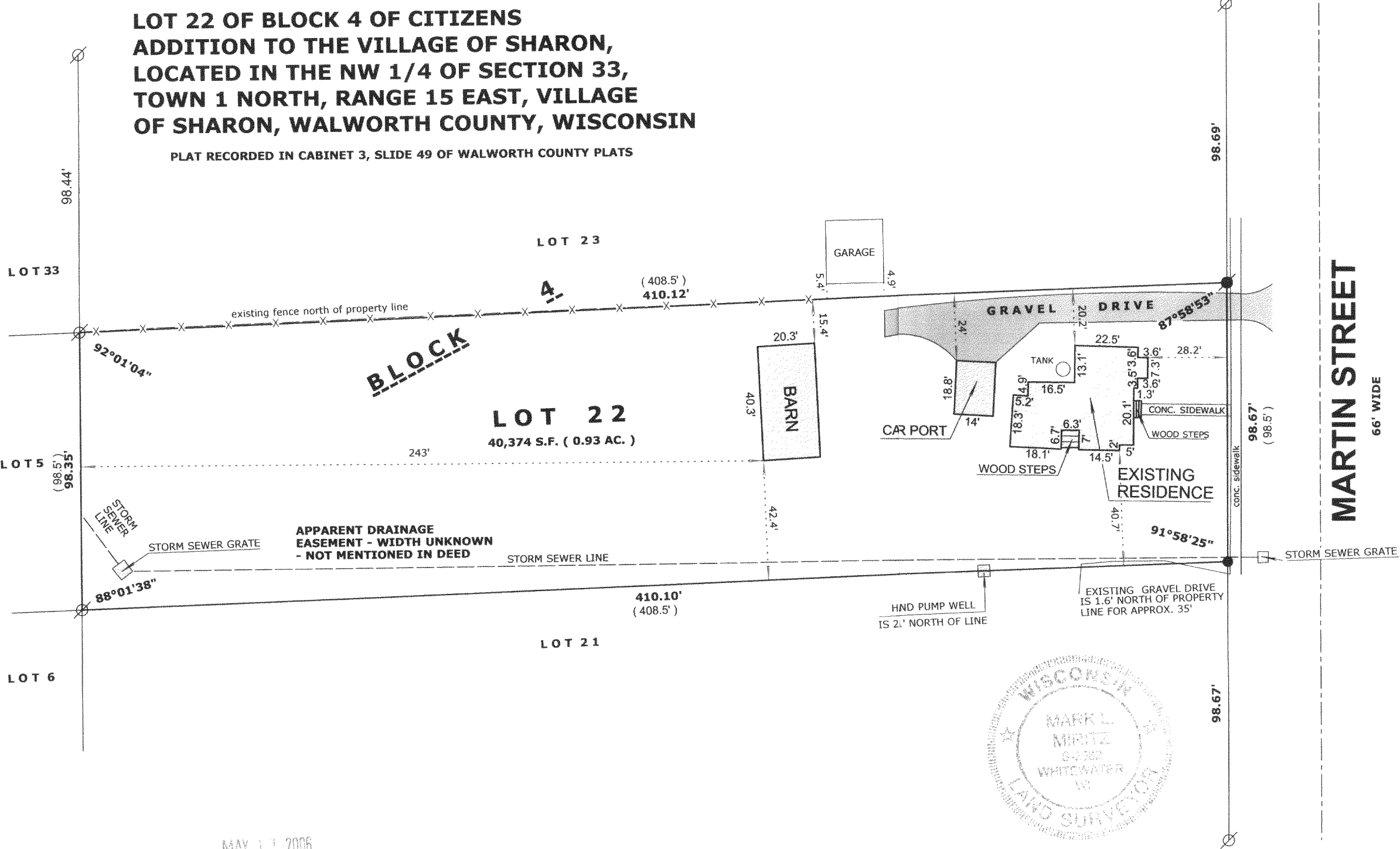

LEGEND

- FOUND IRON PIPE
- FOUND IRON ROD
- FOUND COUNTY MONUMENT
- FOUND CONCRETE MONUMENT
- CHISEL CUT IN CONCRETE
- SET IRON ROD, 24" LONG, WEIGHING 1.5 LBS./LINEAL FT., 3/4" DIA.
- RECORDED AS DIMENSION
- EXISTING FENCE

SCALE: 1" = 40 FEET

"I hereby certify that the above described property has been surveyed by me or under my direction and that the above map is a true representation thereof and shows the size and location of the property, its exterior boundaries, the location of all visible structures and dimensions of all principal buildings thereon, boundary fences, apparent easements, roadways and visible encroachments, if any."  
"This survey is made for the use of the present owners of the property, and also those who purchase, mortgage, or guarantee the title thereto within one year from date hereof."

*Mark L. Miritz*  
MARK L. MIRITZ  
WISCONSIN REGISTERED  
LAND SURVEYOR S-2582

DATE: March 29, 2006 JOB NO. 06.315

MAY 11 2006  
SMF

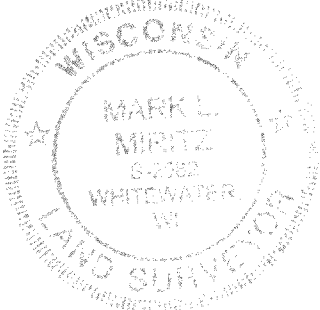

UCA-66

008-418