

PREPARED FOR:  
MIKE SCHMIDT  
TITAN REAL ESTATE, INC.  
400 BROAD ST.  
LAKE GENEVA, WI 53147

# PLAT OF SURVEY

-OF-

PATHFINDER SURVEYING, INC.  
N3705 WILLOW BEND LANE  
LAKE GENEVA, WI 53147  
(262) 248-3697

LOT 2 IN BLOCK 3 OF WISE AND NELSON'S SOUTH SIDE ADDITION TO THE VILLAGE OF SHARON,  
EXCEPTING THE EAST 24.5 FEET, ALL LYING AND BEING IN THE SOUTHWEST 1/4 OF SECTION 33,  
TOWN 1 NORTH, RANGE 15 EAST, VILLAGE OF SHARON, COUNTY OF WALWORTH, STATE OF WISCONSIN.

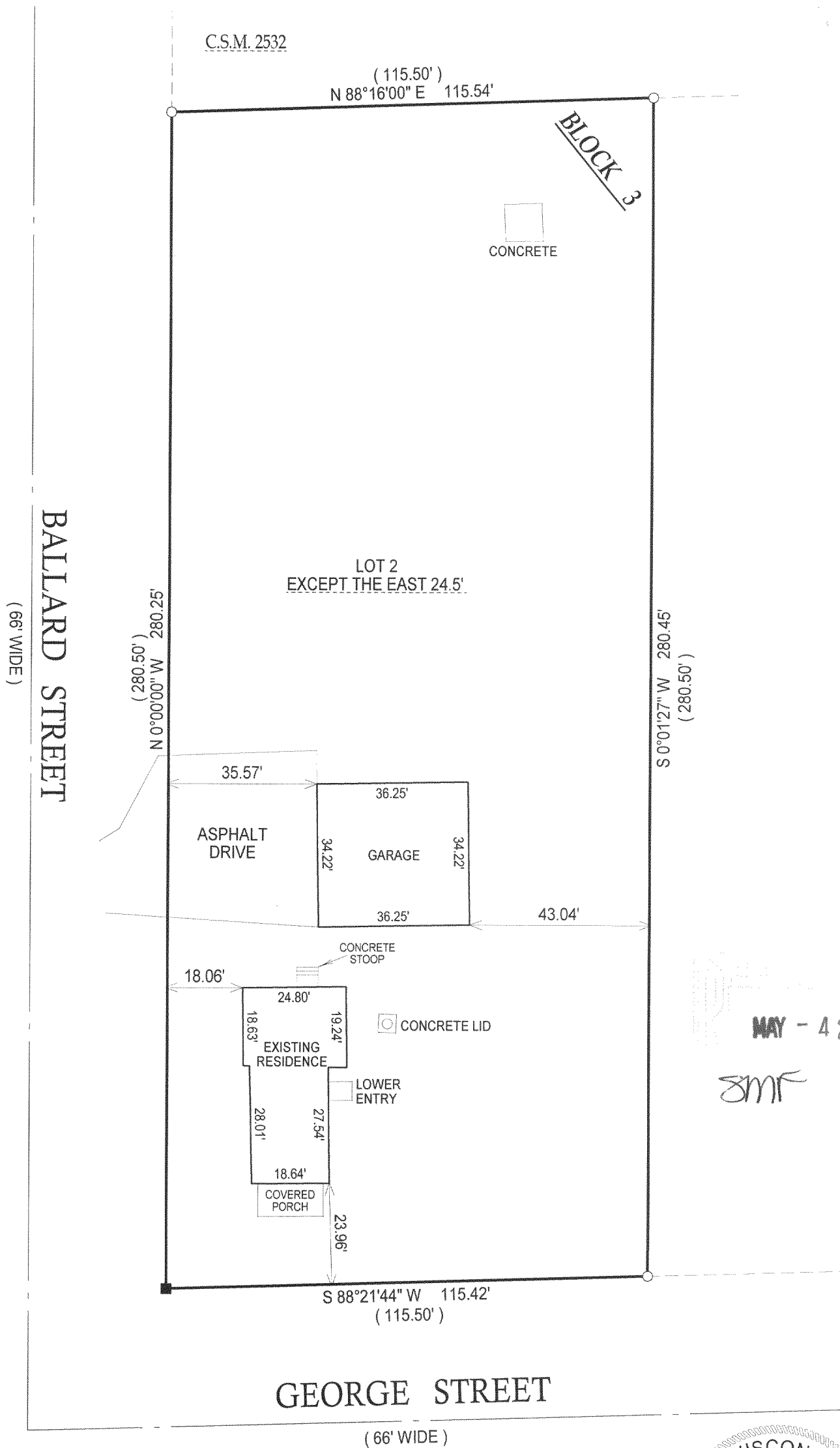

MAY - 4 2006

smf

( ) = RECORDED AS

□ = FOUND IRON BAR

○ = FOUND IRON PIPE

● = SET IRON PIPE

■ = SET IRON BAR

SCALE: 1" = 30'

JOB #: 06-156

TAX ID #: UWNSS 00019

NOTE: BASIS OF BEARING IS BALLARD STREET ASSUMED AS NORTH - SOUTH.

COMPARE LEGAL DESCRIPTION ABOVE AND DRAWING WITH DEED. FOR BUILDING RESTRICTIONS AND EASEMENTS NOT SHOWN, REFER TO DEED, ABSTRACT SOURCES AND LOCAL MUNICIPAL CODES. NOTIFY THE SURVEYOR IMMEDIATELY OF ANY DISCREPANCY.

"I hereby certify that the above described property was surveyed under my supervision and that the above map, to the best of my knowledge and belief, is a true representation thereof and shows the size and location of all visible structures, apparent easements and encroachments if any."  
This survey is made for the present owners of the property, and those who purchase, mortgage, or guarantee the title thereto, within one year from the date hereof.



JEFFREY L. KIMPS S. 2436  
Wisconsin Registered Land Surveyor  
(original if signed in red)

DATED THIS 19th DAY OF APRIL, 2006.

UWNSS-19

008-417