

# LAND-MARK SURVEYING

Mark L. Miritz

Wisconsin Registered Land Surveyor S-2582

N9330 Knuteson Drive  
Whitewater, WI 53190  
Phone: (262) 495-3284  
FAX: (262) 495-8421  
LAND-MARKSURVEYING.COM

## PLAT OF SURVEY

**LOT 1 OF SHARON EAST SUBDIVISION,  
LOCATED IN THE NORTHEAST 1/4 OF  
SECTION 33, TOWN 1 NORTH, RANGE  
15 EAST, VILLAGE OF SHARON,  
WALWORTH COUNTY, WISCONSIN.**

**OWNERS: RICHARD and NICOLETTE CEISEL  
N2447 SHADY SIDE DR.  
LAKE GENEVA, WI. 53147**

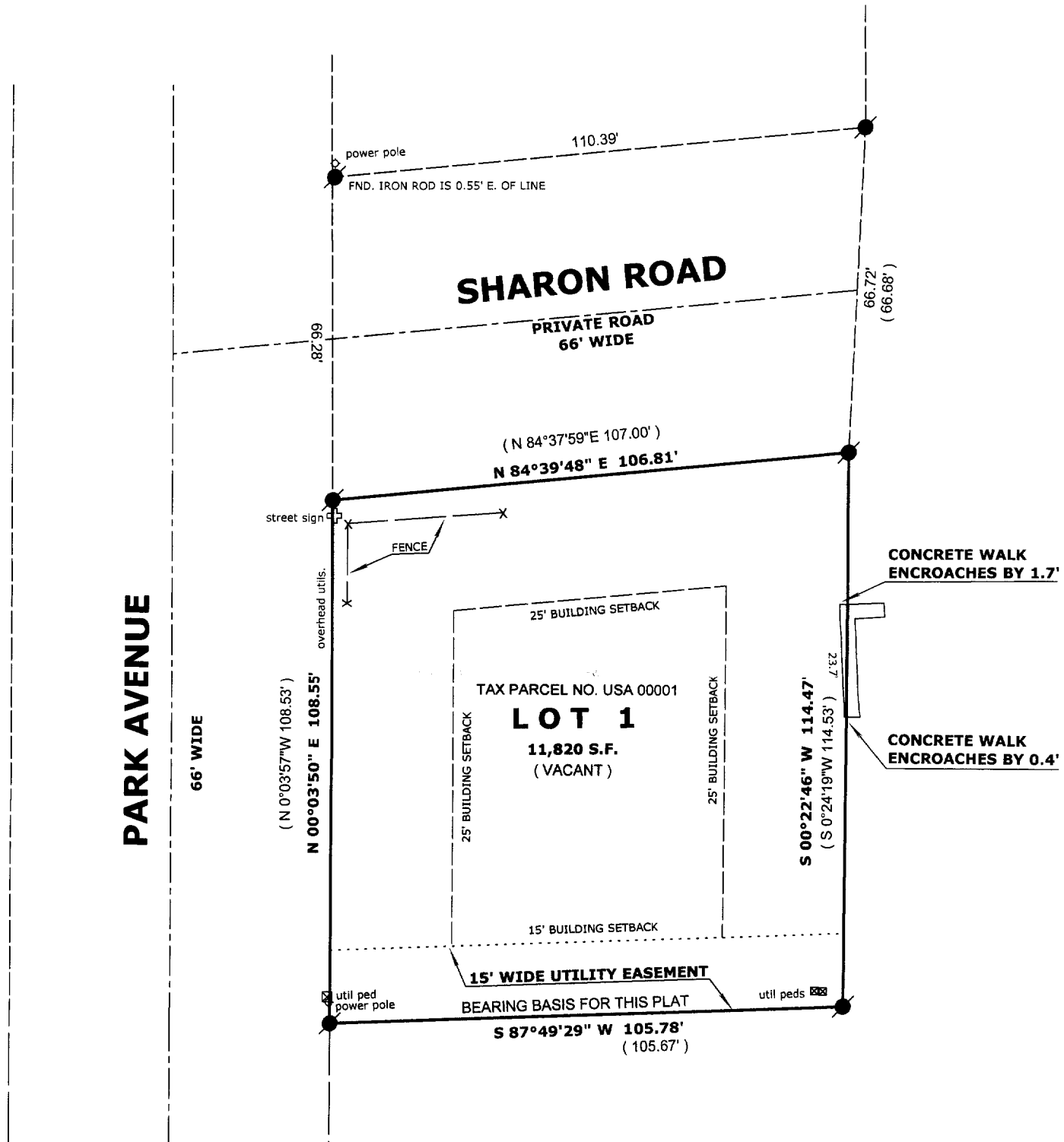

### LEGEND

- FOUND IRON PIPE
- FOUND IRON ROD 1 5/16\" DIA.
- ⊠ UTILITY PEDESTAL
- FOUND CONCRETE MONUMENT
- + CHISEL CUT IN CONCRETE
- SET IRON ROD, 24\" LONG, WEIGHING 1.5 LBS./LINEAL FT., 3/4\" DIA.
- ( x x ) RECORDED AS DIMENSION
- X-X- EXISTING FENCE

SCALE: 1\" = 30 FEET

"I hereby certify that the above described property has been surveyed by me or under my direction and that the above map is a true representation thereof and shows the size and location of the property, its exterior boundaries, the location of all visible structures and dimensions of all principal buildings thereon, boundary fences, apparent easements, roadways and visible encroachments, if any."

"This survey is made for the use of the present owners of the property, and also those who purchase, mortgage, or guarantee the title thereto within one year from date hereof."

*Mark L. Miritz*  
MARK L. MIRITZ  
WISCONSIN REGISTERED  
LAND SURVEYOR S-2582

REVISED JULY 7, 2005 TO SHOW BUILDING SETBACKS

DATE: JUNE 16, 2005 JOB NO. 05.610

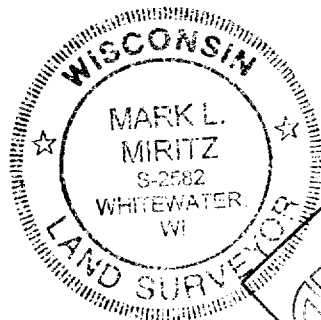

PLATTED NORTH

USA 0001

008-409