

FARRIS, HANSEN & ASSOCIATES, INC.

ENGINEERING — ARCHITECTURE — SURVEYING
7 RIDGWAY COURT — P.O. BOX 437 — ELKHORN, WISCONSIN 53121
PHONE: (262) 723-2098 FAX: (262) 723-5886

PLAT OF SURVEY

THE NORTH 1/2 OF LOTS 3 AND 4
BLOCK 14 OF THE ORIGINAL PLAT OF THE VILLAGE OF SHARON
WALWORTH COUNTY, WISCONSIN

— WORK ORDERED BY —
MARK DeRUE
850 E. GRAND AVE, SUITE 1B
LAKE VILLA, IL. 60046

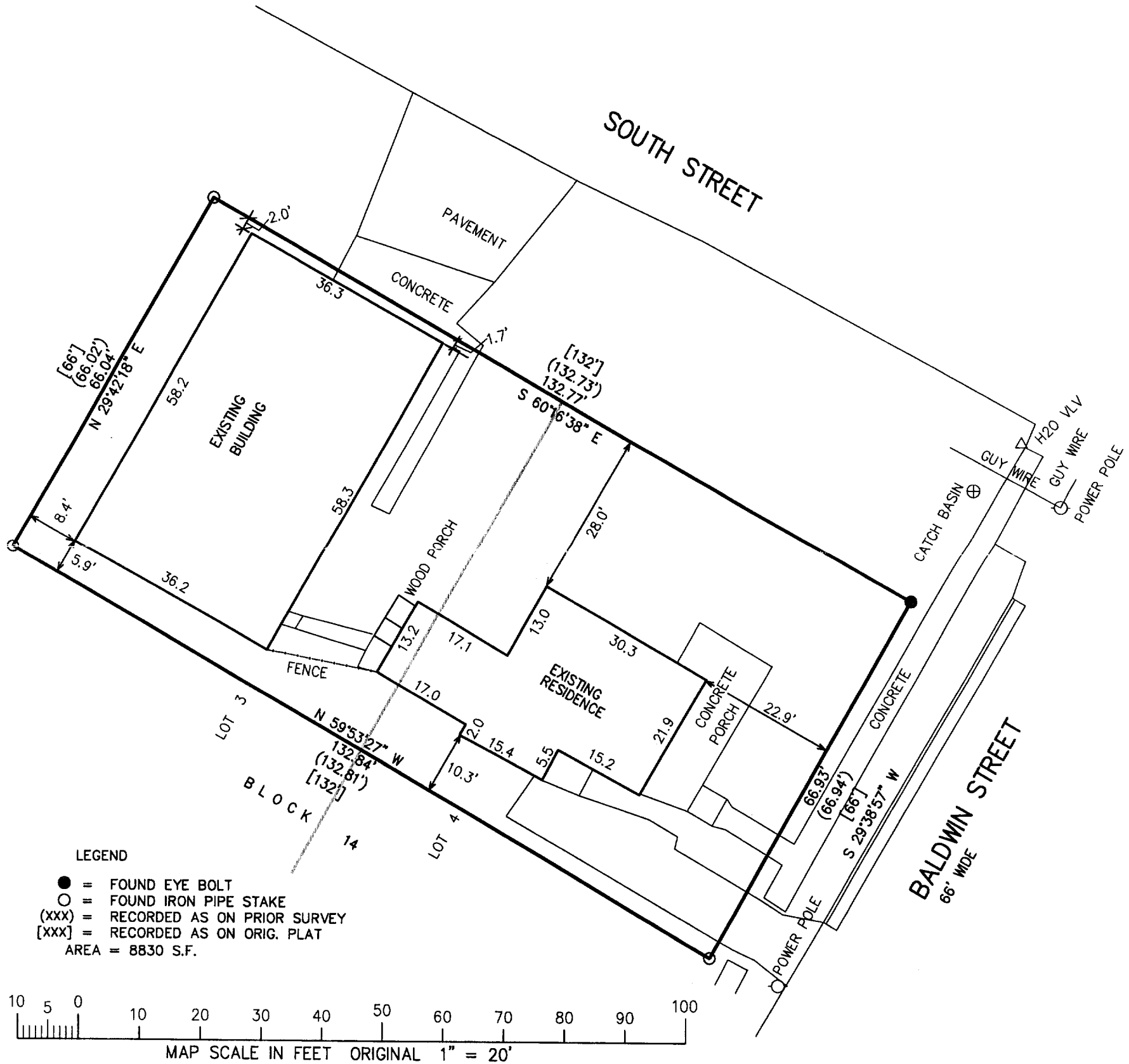
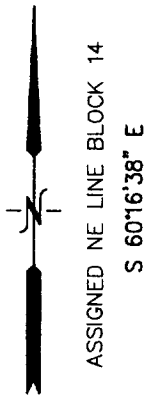

- LEGEND
- = FOUND EYE BOLT
 - = FOUND IRON PIPE STAKE
 - (xxx) = RECORDED AS ON PRIOR SURVEY
 - [xxx] = RECORDED AS ON ORIG. PLAT
 - AREA = 8830 S.F.

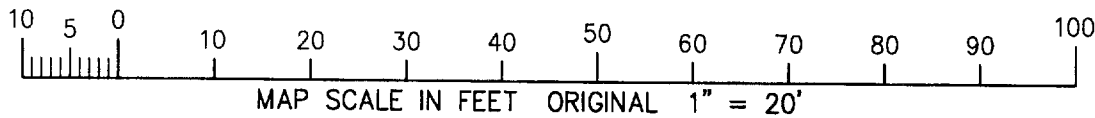

NOTE: COPIES OF THIS MAP TO WHICH THE FOLLOWING CERTIFICATE WILL APPLY SHOW SURVEYOR'S ORIGINAL SEAL AND SIGNATURE IN RED INK. COPIES BY ANY OTHER MEANS MAY HAVE ALTERATIONS WHICH DO NOT REPRESENT THE SURVEYOR'S WORK PRODUCT.

I HEREBY CERTIFY THAT THE ABOVE DESCRIBED PROPERTY HAS BEEN SURVEYED UNDER MY DIRECTION AND THAT THE ABOVE MAP IS A TRUE REPRESENTATION THEREOF AND SHOWS THE SIZE AND LOCATION OF THE PROPERTY, ITS EXTERIOR BOUNDARIES, THE LOCATION OF ALL VISIBLE STRUCTURES, AND DIMENSIONS OF ALL PRINCIPLE BUILDINGS THEREON, BOUNDARY FENCES, APPARENT EASEMENTS, ROADWAYS, AND VISIBLE ENCROACHMENTS, IF ANY. THIS SURVEY IS MADE FOR THE USE OF THE PRESENT OWNERS OF THE PROPERTY, AND ALSO THOSE WHO PURCHASE, MORTGAGE, OR GUARANTEE THE TITLE THERETO WITHIN ONE YEAR FROM THE DATE HEREOF.

DATED: AUGUST 30, 2004

PETER S. GORDON R.L.S. 2101

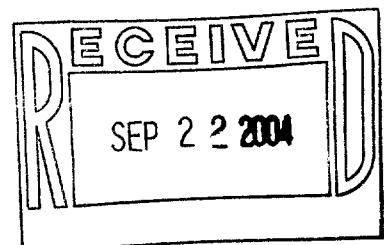
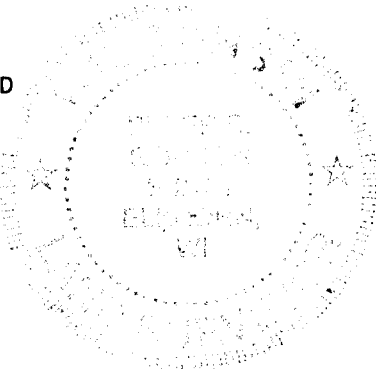

PROJECT: 6628
DATE: 08-27-04
SHEET 1 OF 1