

# PLAT OF SURVEY

-OF-

LOT 4 OF CERTIFIED SURVEY MAP NO. 3359,

BEING A REDIVISION OF PART OF LOT 30 OF BLOCK 9 OF CITIZENS ADDITION - SOUTH SIDE, LOCATED IN PART OF THE SOUTHEAST 1/4 OF THE SOUTHWEST 1/4 OF SECTION 33, TOWN 1 NORTH, RANGE 15 EAST, VILLAGE OF SHARON, WALWORTH COUNTY, WISCONSIN.

SURVEY FOR: SOUTHEASTERN WISCONSIN HOUSING CORP.

PROPOSED ADDRESS: \_\_\_\_\_ PRAIRIE STREET

PROPOSED HOUSE WAS STAKED ON ACTUAL CORNERS WITH 7 FOOT CONTROL ALONG THE REAR HOUSE LINE. THE CONTRACTOR WILL BE RESPONSIBLE TO FIELD VERIFY ALL STAKES FOR LOCATION AND DIMENSION PRIOR TO CONSTRUCTION. IF ANY DISCREPANCIES SHOULD OCCUR, NOTIFY THIS OFFICE AT ONCE,

SCALE: 1" = 40'

## LEGEND

- FOUND IRON PIPE
- FOUND IRON ROD

I HEREBY CERTIFY THAT THE EXISTING DWELLING AS SHOWN ON THIS PLAT OF SURVEY IS LOCATED AS SHOWN THUS ( ). DATED THIS 5TH DAY OF DECEMBER, 2003.

*Franklin J. Lehman*  
FRANKLIN J. LEHMAN S-2211

EAST LINE PRAIRIE STREET

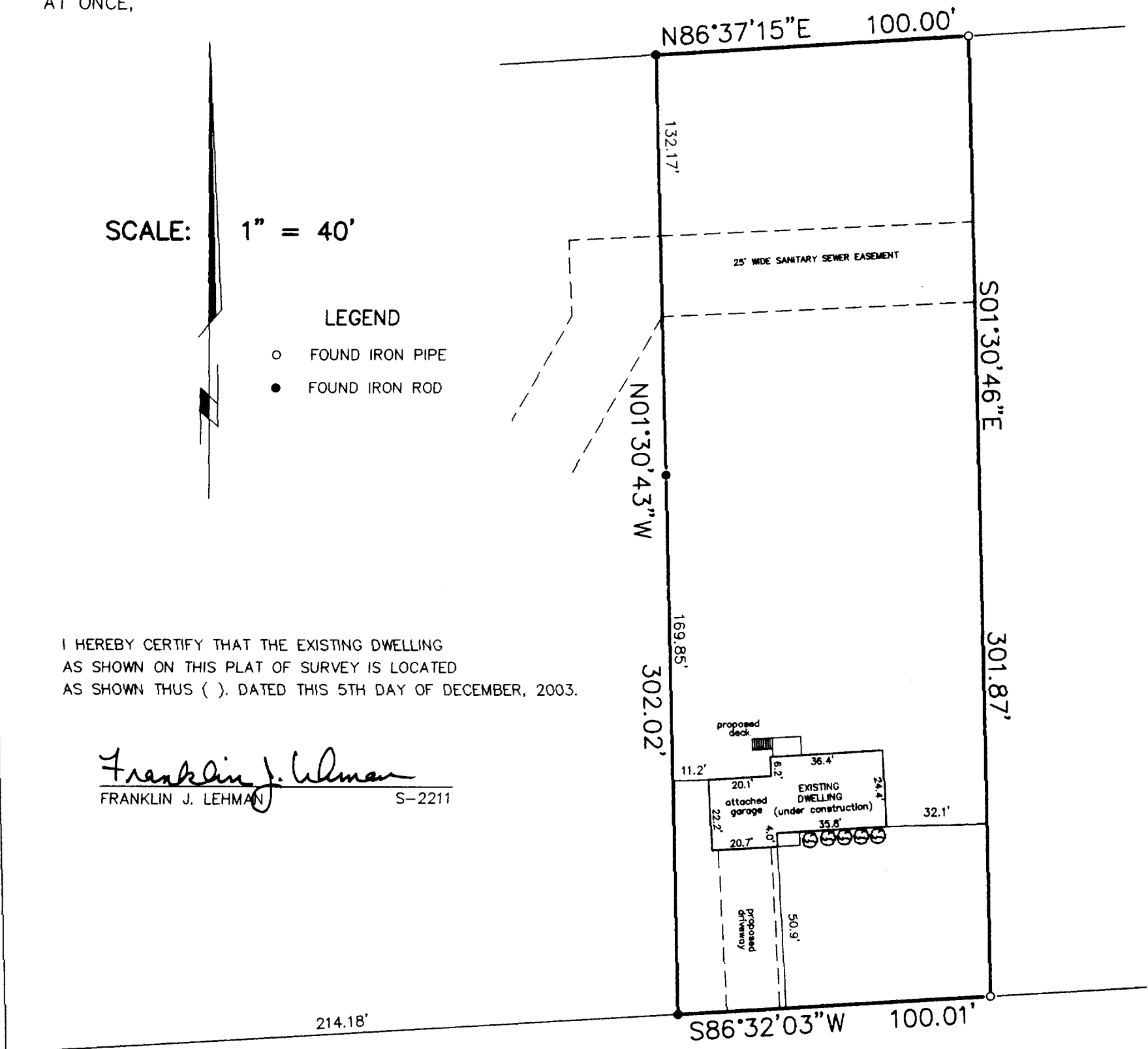

STATE — LINE — ROAD —

"I hereby certify that I have surveyed the above described property and that the above map is a correct representation thereof and shows the size and location of the property, its exterior boundaries, the location of all visible structures and dimensions of all principal buildings thereon, boundary fences, apparent easements, roadways and encroachments, if any."

"This survey is made for the use of the present owners of the property, and those who purchase, mortgage, or guarantee the title thereto within one year from date hereof."

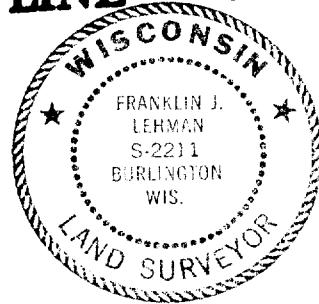
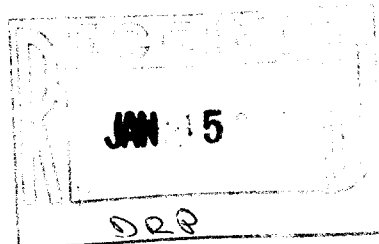

THIS IS NOT AN ORIGINAL PRINT  
UNLESS THIS SEAL IS RED.

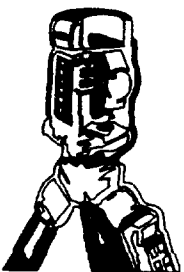

**B.W. SURVEYING, INC.**

LAND SURVEYS  
MAPPING AND PLANNING  
412 N. PINE STREET  
BURLINGTON, WI 53105  
(262)-767-0225

*Franklin J. Lehman*  
FRANKLIN J. LEHMAN S-2211

rev: 11-1-03  
rev: 10-1-03  
JULY 15, 2003  
DATE

5980  
JOB NUMBER

UA3359-4

008-391