

GEORGE T. DUNHAM
SURVEYING & SUBDIVIDING
DELAVAN, WISCONSIN

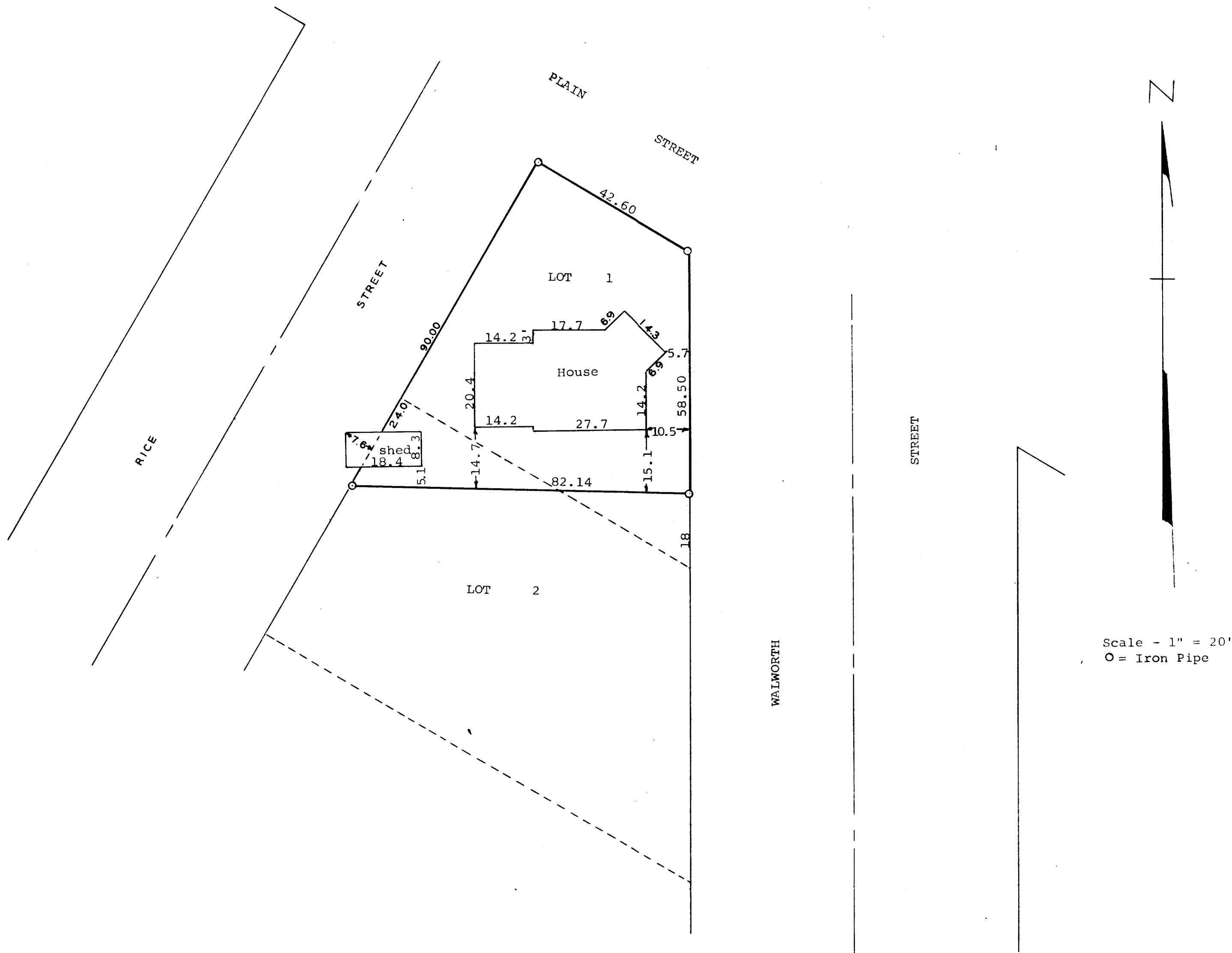

STATE OF WISCONSIN) SS
COUNTY OF WALWORTH)
I, George T. Dunham, Surveyor, certify that I have surveyed
the property described as follows,
A parcel of land located in Lots 1 and 2, Block 8 of the
Original Plat of the Village of Sharon, Walworth County,
Wisconsin, described as follows, to-wit: Beginning at the
northwest corner of said Lot 1, Block 8; thence Southerly
on the west line of Lots 1 and 2, 90.00 feet to a point
24.00 feet southerly from the southwest corner of said Lot 1;
thence easterly to a point on the east line of said lot,
18.00 feet northerly from the southeast corner of said Lot 1;
thence north to the northeast corner thereof; thence westerly
on the north line of said lot to the place of beginning;
and that the above plat is an accurate survey and a true representation
thereof and correctly shows the exterior boundary lines and location of
buildings on said property and the correct measurements thereof.
September 21, 1970

George T. Dunham
George T. Dunham, Surveyor