

# PLAT OF SURVEY -OF-

LOT 2 OF CERTIFIED SURVEY MAP NO. \_\_\_\_\_, RECORDED IN THE WALWORTH COUNTY REGISTER OF DEEDS OFFICE \_\_\_\_\_ IN VOLUME \_\_\_\_\_, PAGES \_\_\_\_\_, AS DOCUMENT NO. \_\_\_\_\_, BEING A RESUBDIVISION OF LOTS 8 THROUGH 18, BLOCK 1, CITIZEN'S ADDITION TO THE VILLAGE OF SHARON, BEING PART OF THE SOUTHWEST 1/4 OF THE SOUTHWEST 1/4 AND THE SOUTHEAST 1/4 OF THE SOUTHWEST 1/4 OF SECTION 28, TOWNSHIP 1 NORTH, RANGE 15 EAST OF THE FOURTH PRINCIPAL MERIDIAN, IN THE VILLAGE OF SHARON, COUNTY OF WALWORTH AND STATE OF WISCONSIN.

SURVEY FOR: SHAMIR MANHANI

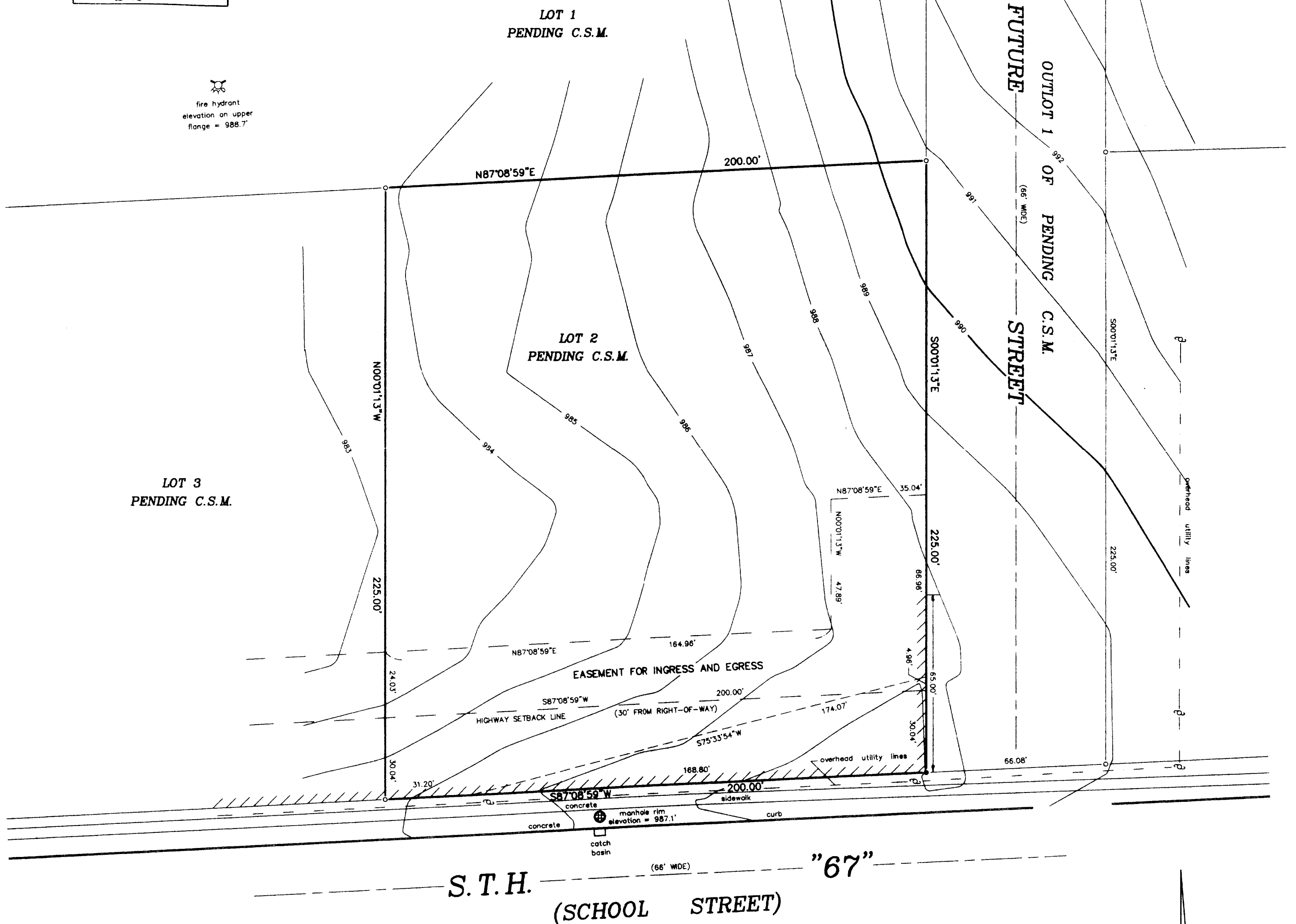
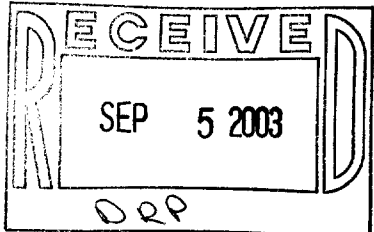

"I hereby certify that I have surveyed the above described property and that the above map is a correct representation thereof and shows the size and location of the property, its exterior boundaries, the location of all visible structures and dimensions of all principal buildings thereon, boundary fences, apparent easements, roadways and encroachments, if any."

"This survey is made for the use of the present owners of the property, and those who purchase, mortgage, or guarantee the title thereto within one year from date hereof."

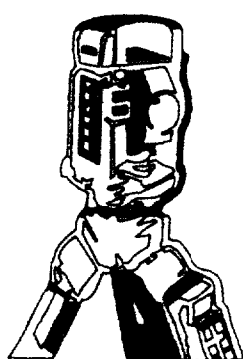

**B.W. SURVEYING, INC.**

412 N. PINE STREET  
BURLINGTON, WI 53105  
(262)-767-0225



THIS IS NOT AN ORIGINAL PRINT  
UNLESS THIS SEAL IS RED.

*Robert J. Wetzel*  
ROBERT J. WETZEL S-1778

LEGEND	
○	FOUND IRON PIPE
●	FOUND IRON ROD
□	UTILITY POLE
---	RESTRICTED NO ACCESS

SCALE:  
1" = 30'

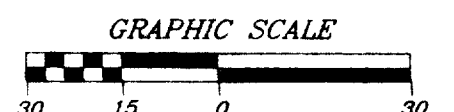

DRAWN BY:	TLS	DATE:	DECEMBER 23, 2002
CHECKED BY:	BJW	DRAWING NO.:	5701d1
JOB NO.:	5701	SHEET	1 OF 1