

ABELL
SURVEYING & MAPPING

1140 SEQUOIA STREET • DELAVAN, WISCONSIN 53115
262-728-6737

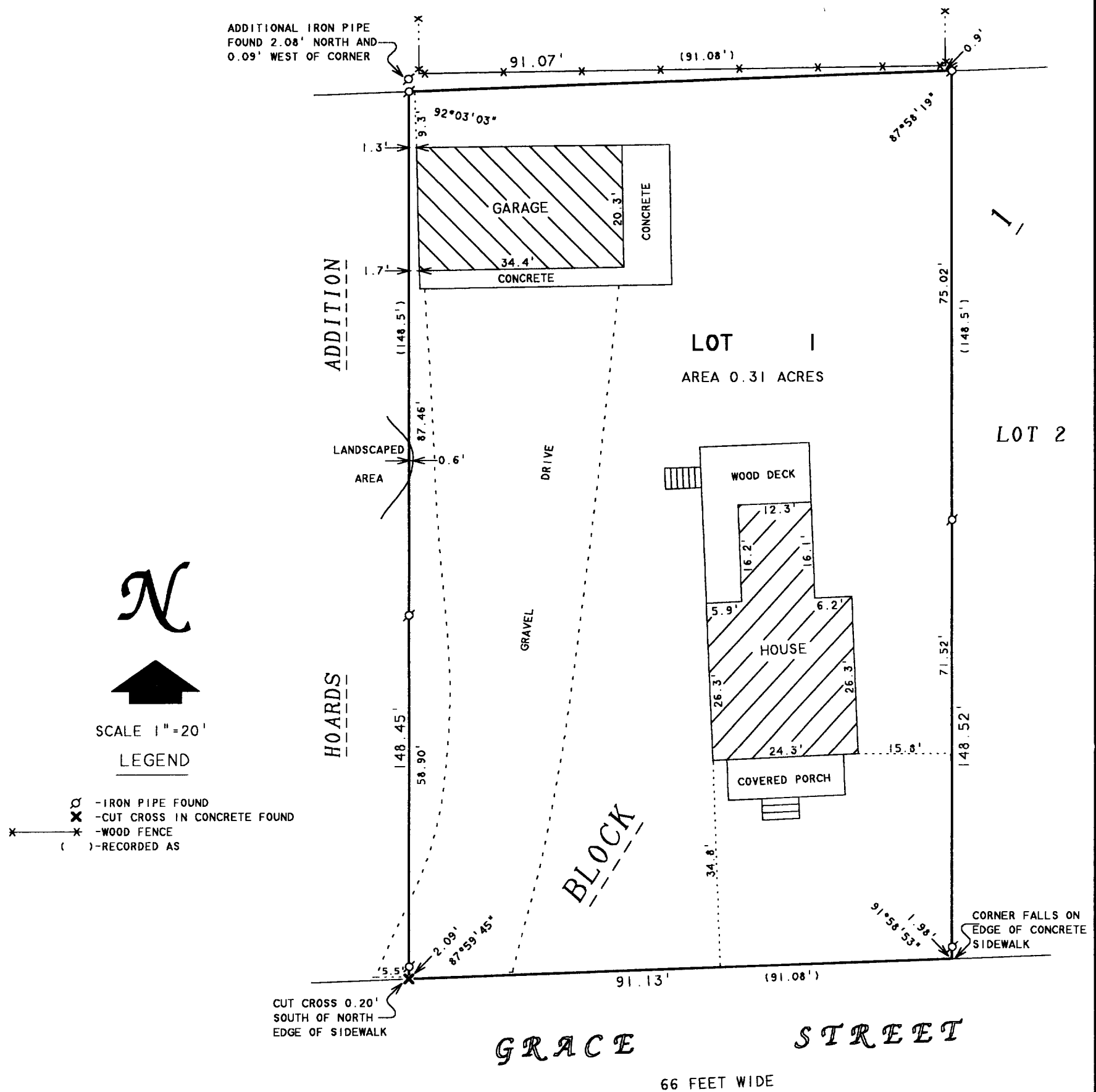

NOTE: LOT 1, BLOCK 1, SHARON LAND AND IMPROVEMENT COMPANY ADDITION PREVIOUSLY SURVEYED BY LLOYD L. JENSEN IN JULY, 1952.

PLAT OF SURVEY OF

LOT 1, BLOCK 1, SHARON LAND AND IMPROVEMENT COMPANY ADDITION TO THE VILLAGE OF SHARON, WALWORTH COUNTY, WISCONSIN.

OCT - 3 2003
KW

I HEREBY CERTIFY THAT I HAVE SURVEYED THE ABOVE DESCRIBED PROPERTY AND THAT THE ABOVE MAP IS A TRUE REPRESENTATION THEREOF AND SHOWS THE SIZE AND LOCATION OF THE PROPERTY, ITS EXTERIOR BOUNDARIES, THE LOCATION OF ALL VISIBLE STRUCTURES AND DIMENSIONS OF ALL PRINCIPAL BUILDINGS THEREON, BOUNDARY FENCES, APPARENT EASEMENTS, ROADWAYS AND VISIBLE ENCROACHMENTS, IF ANY, TO THE BEST OF MY KNOWLEDGE AND BELIEF.

THIS SURVEY IS MADE FOR THE USE OF THE PRESENT OWNERS OF THE PROPERTY, AND ALSO THOSE WHO PURCHASE, MORTGAGE, OR GUARANTEE THE TITLE THERETO WITHIN ONE (1) YEAR FROM DATE HEREON.

David F. Abell
DAVID F. ABELL
WISCONSIN REGISTERED LAND SURVEYOR, S-1596

ORDERED BY: RIEMER LAW OFFICE
P.O. BOX 425
DELAVAN, WI 53115

August 22, 2003

DATE: August 22, 2003 JOB NUMBER - 03129
NOTE: THIS IS NOT A CERTIFIED COPY UNLESS SEALED.