

DUNHAM SURVEYING, S.C.  
SURVEYING & SUBDIVIDING  
DELAVER, WISCONSIN 53115

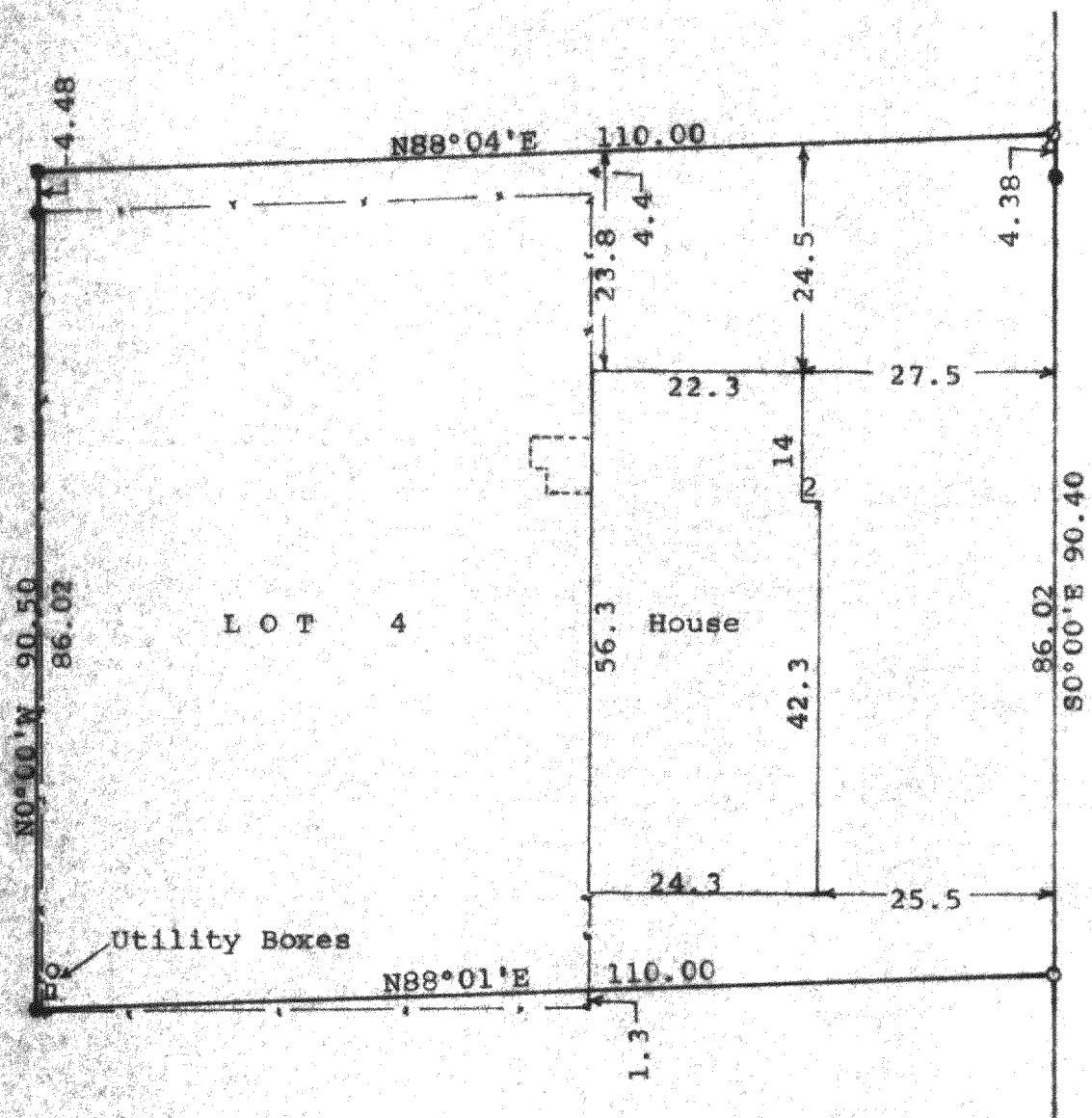

BALLARD

STREET



Scale - 1" = 20'  
 ● = Iron Rod Found  
 ∅ = Iron Pipe Found  
 ○ = Iron Rod found badly bent 1.2' below ground. Set 3/4" Iron Pipe at ground level  
 -x- = Fence Line  
 Survey ordered by: Century 21 Affiliated  
 50 West Geneva  
 Williams Bay, WI 53191

STATE OF WISCONSIN)  
COUNTY OF WALWORTH) SS

I, George T. Dunham, Surveyor, certify that I have surveyed the property described as follows:

Lot 4 of Certified Survey Map No. 1716 recorded in Volume 8 of Certified Surveys on pages 111 and 112, Document No. 165760, on July 28, 1988, Walworth County Register of Deeds Office, Elkhorn, Wisconsin, being a parcel of land located in the SW $\frac{1}{4}$  of the NW $\frac{1}{4}$  of Section 33, T 1 N, R 15 E, Village of Sharon, Walworth County, Wisconsin

and that the plat shown hereon is a correct representation thereof and shows the size and location of the property, its exterior boundaries, the location of all visible structures and dimensions of all principal buildings thereon, boundary fences, apparent easements, roadways and visible encroachments, if any, and that I have surveyed the property hereon described, according to the official records, to the best of my knowledge and belief.  
November 12, 1999

*George T. Dunham*  
George T. Dunham, Surveyor

