

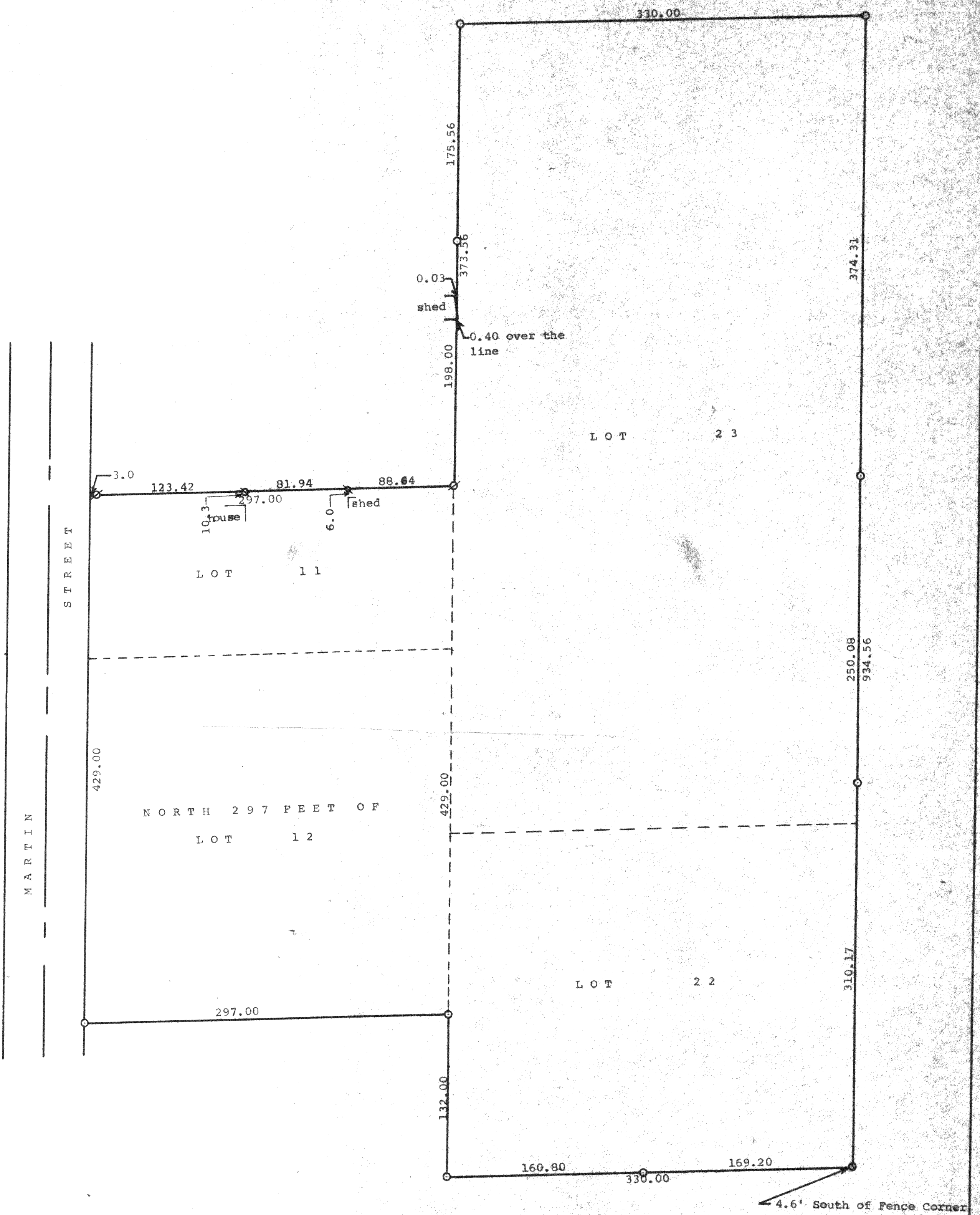

Scale - 1" = 60'  
O = Iron Pipe  
/ = Iron Pipe Found 4/13/99  
x = 1/4" Iron Pipe Set 4/13/99  
Relocating the north line of  
Lot 11 ordered by:  
Helen Gilbertson  
156 Martin Street  
Sharon, WI 53585



Plat of survey of Lots 11, 22, 23, and the North 297' of Lot 12,  
Block 8, Citizens Addition to the Village of Sharon, Walworth County,  
Wisconsin.  
June 1962  
Revised April 13, 1999

*George T. Dunham*  
George T. Dunham, Surveyor

