

PREPARED FOR:
COLDWELL BANKERS PRIMUS
c/o KAREN PEARCE & CINDY MAHER
226 BROAD STREET
LAKE GENEVA WI
53147

PLAT OF SURVEY

- OF -

J.K. SURVEYING INC.
N3705 WILLOWBEND LANE
LAKE GENEVA, WI, 53147
262-248-3697

BEGINNING AT THE EAST LINE OF LOT 28, BLOCK 9, CITIZENS ADDITION TO THE VILLAGE OF SHARON, WALWORTH COUNTY, WISCONSIN, COMMENCING AT A POINT 30 RODS NORTH OF THE SOUTHEAST CORNER OF SAID LOT, THENCE WEST 38 RODS; THENCE NORTH 10 RODS, THENCE EAST 38 RODS; THENCE SOUTH 10 RODS TO THE PLACE OF BEGINNING.

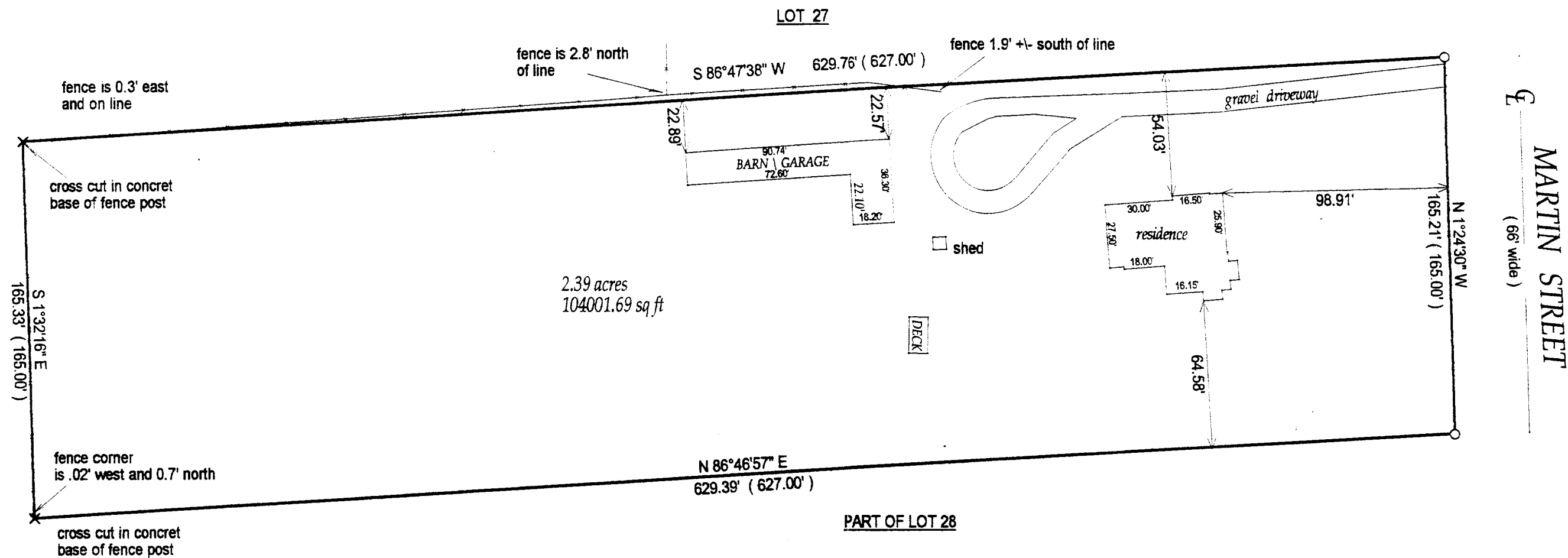

- () = recorded as
- = found iron bar
- = found iron pipe
- = set iron pipe
- = set iron bar

SCALE 1" = 50'

JOB # 02-620

TAX ID # UCA00166

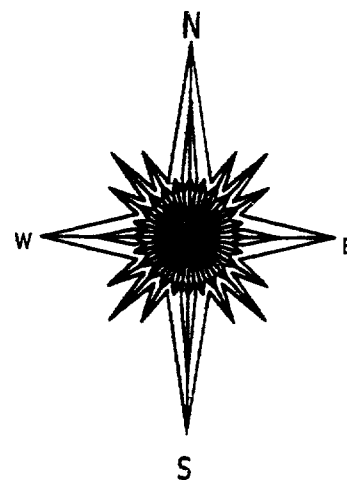

basis of bearing surveys of record

COMPARE LEGAL DESCRIPTION ABOVE AND DRAWING WITH DEED. FOR BUILDING RESTRICTIONS AND EASEMENTS NOT SHOWN, REFER TO DEED, ABSTRACT SOURCES AND LOCAL MUNICIPAL CODES. NOTIFY THE SURVEYOR IMMEDIATELY OF ANY DISCREPANCY.

"I hereby certify that I have surveyed the above described property and that the above map is a true representation thereof and shows the size and location of all visible structures, apparent easements and encroachments if any."

This survey is made for the present owners of the property, and those who purchase, mortgage, or guarantee the title thereto, within one year from the date hereof.

DATED THIS 3 TH, DAY OF December 20 02

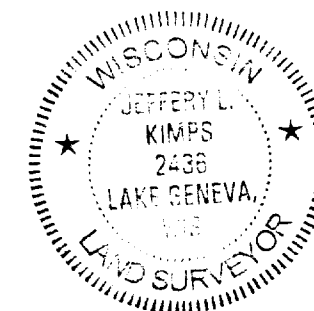
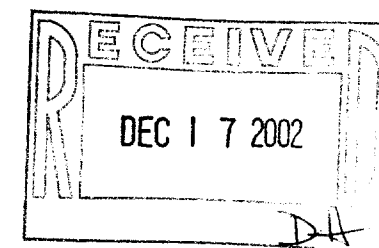

JEFFREY L. KIMPS S-2436
Wisconsin Registered Land Surveyor
(original if signed in red)

UCA-166

008-370