

# ALTA/ACSM LAND TITLE SURVEY

Lot 12, Block 2 of Wise's Subdivision of Lots 14 and 15,  
Block 7 of Citizen's Addition to the Village of Sharon,  
located in the Southwest Quarter of the Northeast Quarter  
of Section 33, Township 1 North, Range 15 East, Village of  
Sharon, Walworth County, Wisconsin

## PEARL AVENUE

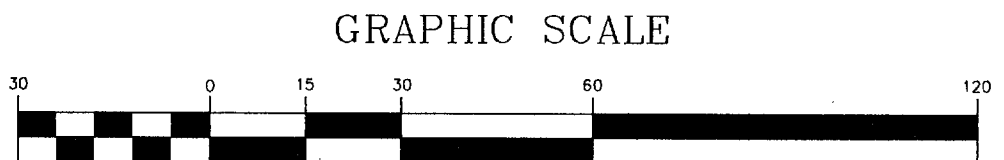
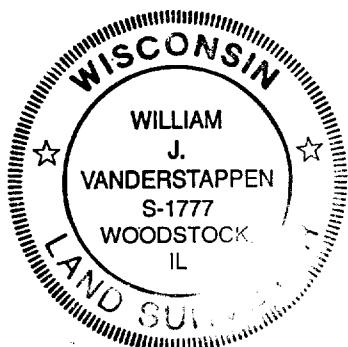
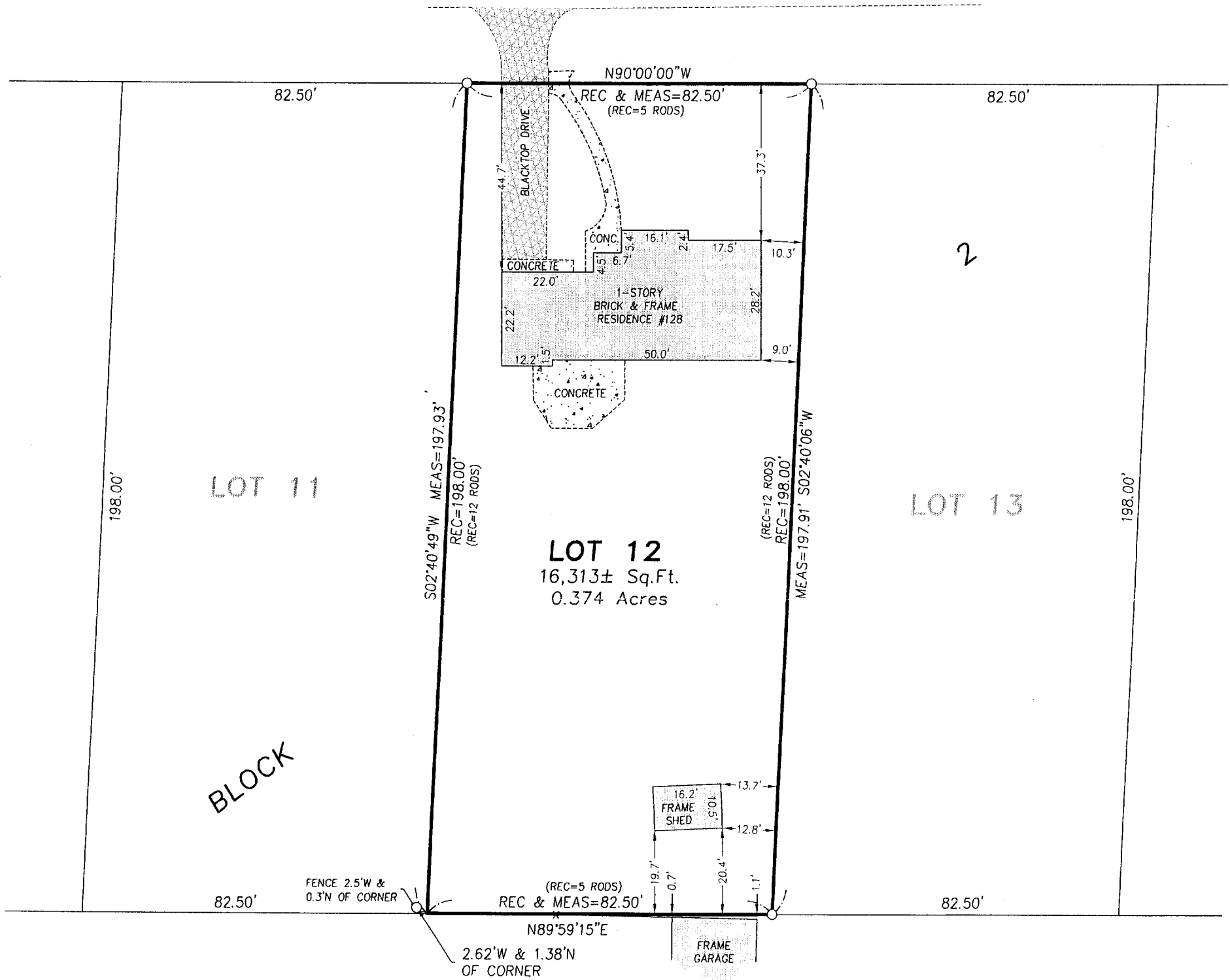

( IN FEET )  
1 inch = 30 ft.

STATE OF ILLINOIS )  
) S.S.  
COUNTY OF McHENRY)

Certified to: 1) Chicago Title Insurance Company  
2) Castle Bank  
3) Jeffrey M. & Mario M. Crump

LEGEND	
● FOUND IRON BAR	● SET IRON BAR
⊗ FOUND SPIKE	⊗ SET SPIKE
○ FOUND IRON PIPE	

CLIENT: SWEET & MAIER, S.C.  
DRAWN BY: CPM CHK'ED BY: WJV  
SCALE: 1"=30' SEC. 33 T. 01 R. 15 E.  
P.I.N.: NE 1/4 WALWORTH CO.  
JOB NO.: 020941 I.D. LSS BK. PG.  
ALL DISTANCES SHOWN IN FEET AND DECIMAL PARTS THEREOF  
CORRECTED TO 68° F.

VANDERSTAPPEN SURVEYING, INC.

*William J. Vanderstappen* (seal)  
WILLIAM J. VANDERSTAPPEN, S-1777  
WI REGISTERED LAND SURVEYOR

