

**WALWORTH COUNTY
SURVEYING & MAPPING**
P. O. BOX 1115
LAKE GENEVA, WISCONSIN 53147
262-248-0505

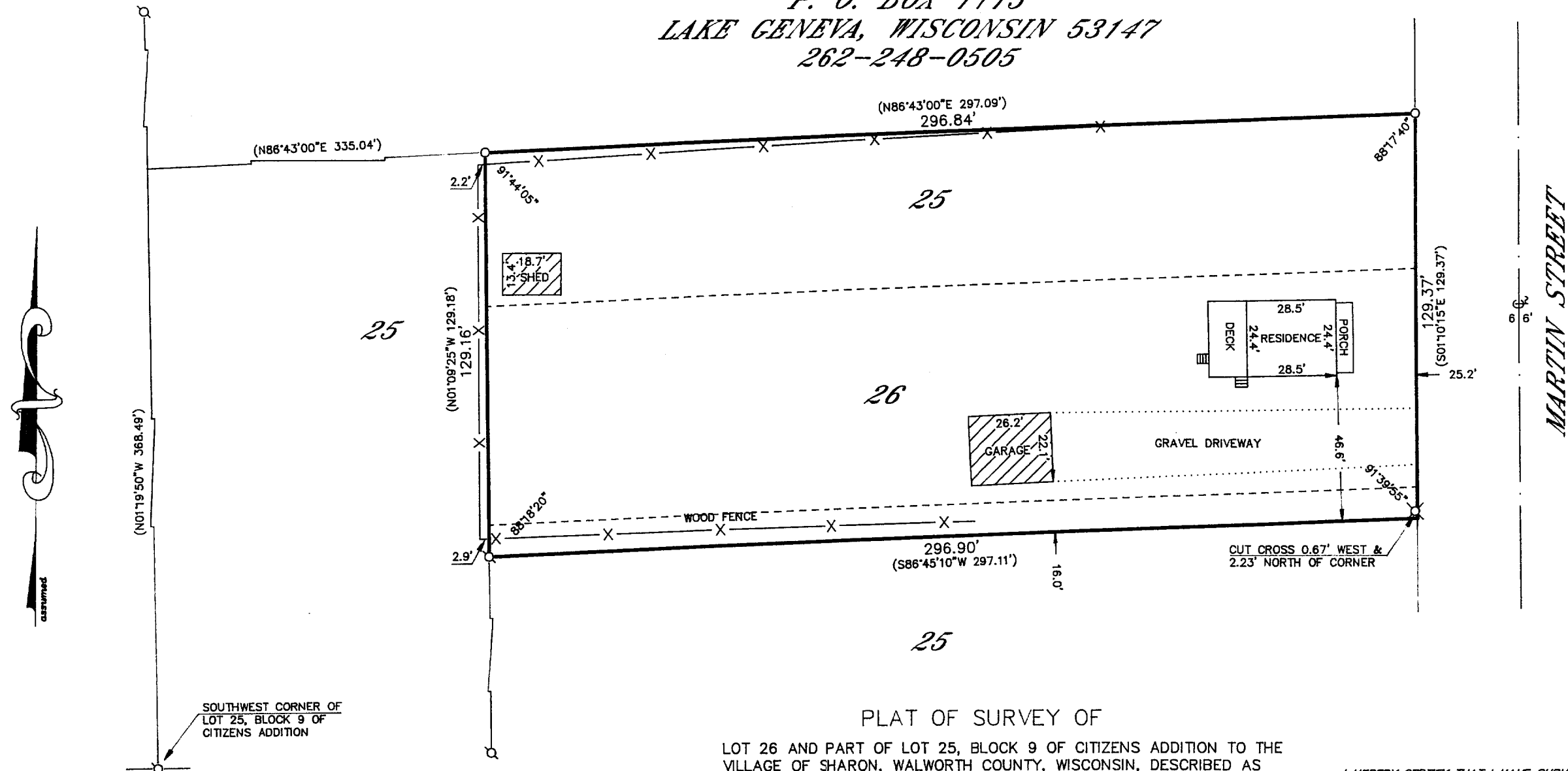

PLAT OF SURVEY OF

LOT 26 AND PART OF LOT 25, BLOCK 9 OF CITIZENS ADDITION TO THE VILLAGE OF SHARON, WALWORTH COUNTY, WISCONSIN, DESCRIBED AS FOLLOWS: COMMENCING AT THE SOUTHWEST CORNER OF SAID LOT 25, THENCE N01°19'50"W 368.49 FEET; THENCE N86°43'00"E 335.04 FEET TO THE PLACE OF BEGINNING; THENCE CONTINUE N86°43'00"E 297.09 FEET; THENCE S01°10'15"E 129.37 FEET; THENCE S86°45'10"W 297.11 FEET; THENCE N01°09'25"W 129.18 FEET TO THE PLACE OF BEGINNING.

ORDERED BY: CENTURY 21 AFFILIATED
120 W. GRAND AVENUE
BELOIT, WISCONSIN 53511

I HEREBY CERTIFY THAT I HAVE SURVEYED THE ABOVE DESCRIBED PROPERTY AND THAT THE ABOVE MAP IS A TRUE REPRESENTATION THEREOF AND SHOWS THE SIZE AND LOCATION OF THE PROPERTY, ITS EXTERIOR BOUNDARIES, THE LOCATION OF ALL VISIBLE STRUCTURES AND DIMENSIONS OF ALL PRINCIPAL BUILDINGS THEREON, BOUNDARY FENCES, APPARENT EASEMENTS, ROADWAYS AND VISIBLE ENCROACHMENTS, IF ANY, TO THE BEST OF MY KNOWLEDGE AND BELIEF.

THIS SURVEY IS MADE FOR THE USE OF THE PRESENT OWNERS OF THE PROPERTY AND ALSO THOSE WHO PURCHASE, MORTGAGE OR GUARANTEE THE TITLE THERETO WITHIN ONE (1) YEAR FROM DATE HEREOF.

Robert M. Baerenwald
ROBERT M. BAERENWALD
WISCONSIN REGISTERED LAND SURVEYOR, S-1508

DATE: *Sept. 26, 2002* JOB NO. 7026

NOTE: THIS IS NOT A CERTIFIED COPY UNLESS SEALED.

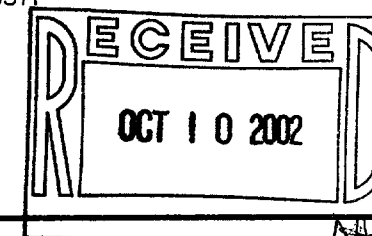

UCA - 00061
008 - 367