

ABELL
SURVEYING & MAPPING

1140 SEQUOIA STREET • DELAVAN, WISCONSIN 53115
262-728-6737

LOT 25

9

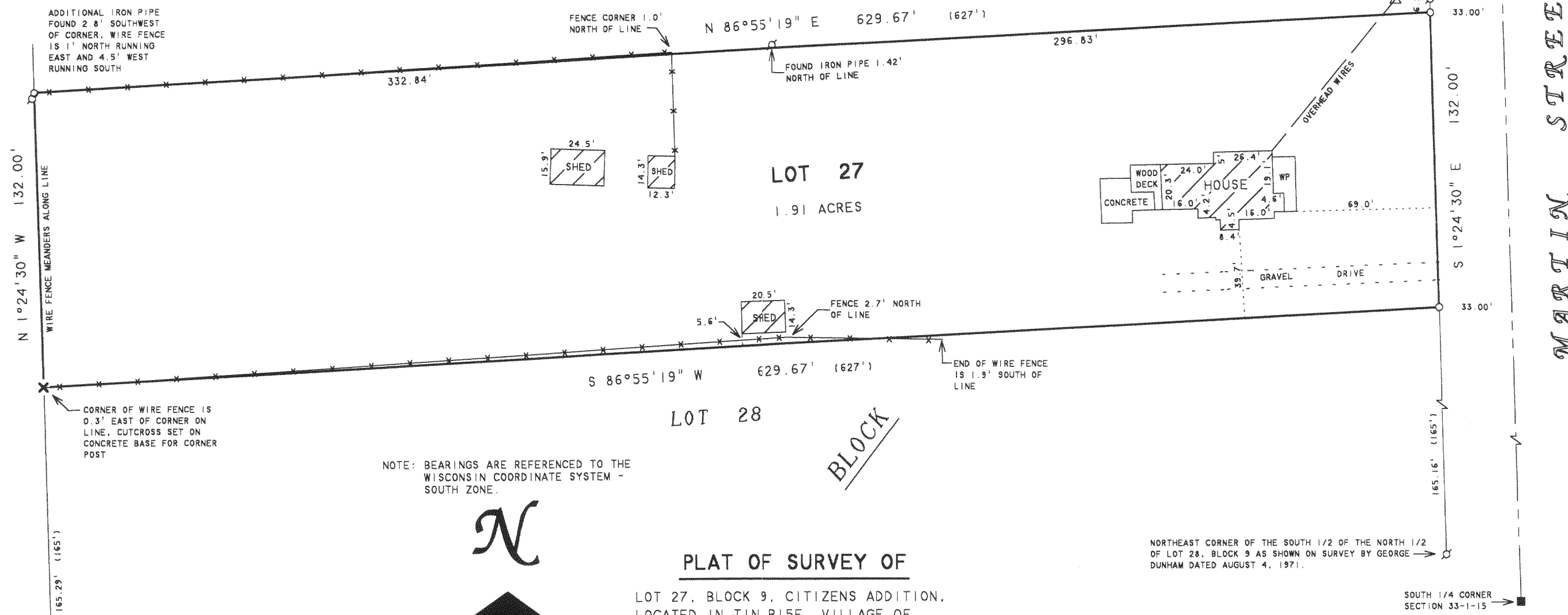

NOTE: BEARINGS ARE REFERENCED TO THE
WISCONSIN COORDINATE SYSTEM -
SOUTH ZONE.



SCALE 1"=50'

LEGEND

- - IRON PIPE FOUND
- - IRON PIPE SET
- ⊗ - CUTCROSS IN CONCRETE FOUND
- ⊗ - CUTCROSS IN CONCRETE SET
- △ - UTILITY POLE
- WP - WOOD PORCH
- *— WIRE FENCE
- () - RECORDED AS

PLAT OF SURVEY OF

LOT 27, BLOCK 9, CITIZENS ADDITION,
LOCATED IN TIN RISE, VILLAGE OF
SHARON, WALWORTH COUNTY, WISCONSIN.

ORDERED BY: ADVANTAGE REALTY
5319 ROUTE 14 SOUTH
HARVARD, IL 60033

I HEREBY CERTIFY THAT I HAVE SURVEYED THE ABOVE DESCRIBED PROPERTY AND THAT THE ABOVE MAP IS A TRUE REPRESENTATION THEREOF AND SHOWS THE SIZE AND LOCATION OF THE PROPERTY, ITS EXTERIOR BOUNDARIES, THE LOCATION OF ALL VISIBLE STRUCTURES AND DIMENSIONS OF ALL PRINCIPAL BUILDINGS THEREON, BOUNDARY FENCES, APPARENT EASEMENTS, ROADWAYS AND VISIBLE ENCROACHMENTS, IF ANY, TO THE BEST OF MY KNOWLEDGE AND BELIEF.

THIS SURVEY IS MADE FOR THE USE OF THE PRESENT OWNERS OF THE PROPERTY, AND ALSO THOSE WHO PURCHASE, MORTGAGE, OR GUARANTEE THE TITLE THERETO WITHIN ONE (1) YEAR FROM DATE HEREON.

David F. Abell

DAVID F. ABELL
WISCONSIN REGISTERED LAND SURVEYOR, S-1596

May 31, 2002

DATE: May 31, 2002 JOB NUMBER - 02067
NOTE: THIS IS NOT A CERTIFIED COPY UNLESS SEALED.

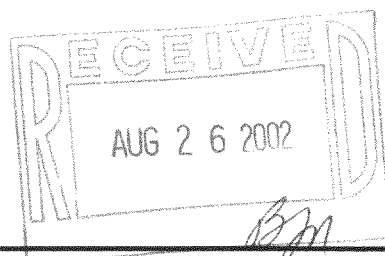

UCA 165

008-365