

**FARRIS, HANSEN, & ASSOCIATES, INC.**  
ENGINEERING, ARCHITECTURE, SURVEYING  
7 RIDGWAY COURT — P.O. BOX 437, ELKHORN, WISCONSIN, 53121  
PHONE: (414) 723-2098 FAX: (414) 723-5886

**PLAT OF SURVEY**

**LOT 9 OF SHARON EAST SUBDIVISION**  
LOCATED IN PART OF THE SE 1/4 OF THE NE 1/4  
OF SECTION 33, TOWN 1 NORTH, RANGE 15 EAST,  
VILLAGE OF SHARON, WALWORTH COUNTY, WISCONSIN

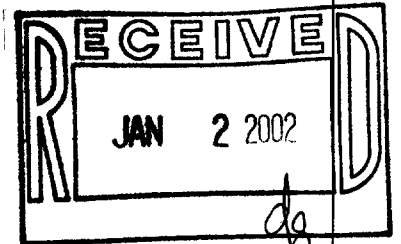

— WORK ORDERED BY —  
TOM POWERS  
115 HOY AVENUE  
WOODSTOCK, IL. 60095

● = FOUND IRON REBAR STAKE  
● = SET IRON REBAR STAKE

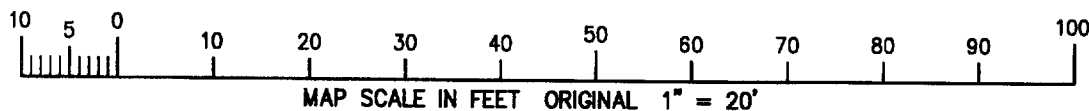
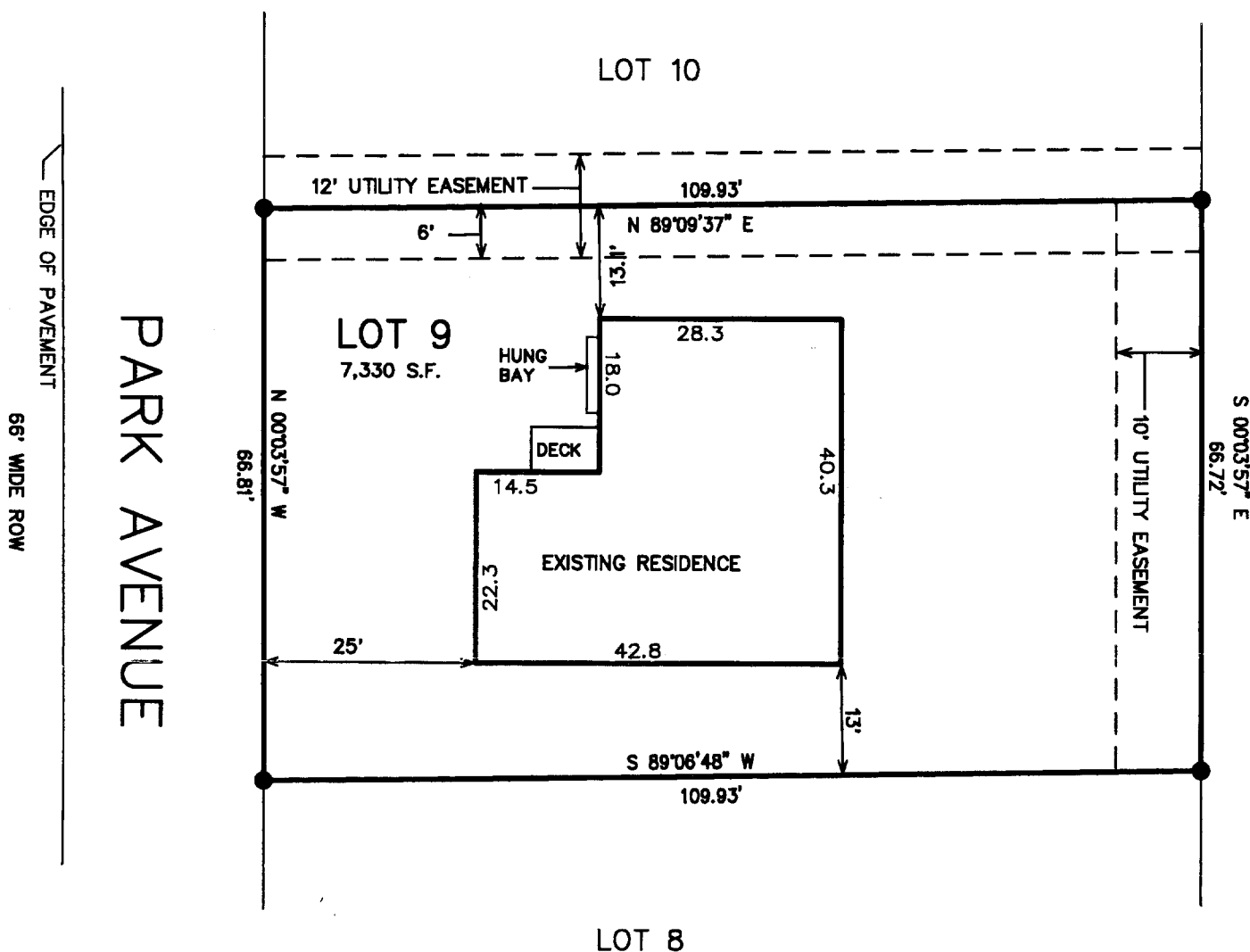

NOTE: COPIES OF THIS MAP TO WHICH THE FOLLOWING CERTIFICATE WILL APPLY SHOW  
SURVEYOR'S ORIGINAL SEAL AND SIGNATURE IN RED INK. COPIES BY ANY OTHER MEANS MAY HAVE ALTERATIONS  
WHICH DO NOT REPRESENT THE SURVEYOR'S WORK PRODUCT.

I HEREBY CERTIFY THAT THE ABOVE DESCRIBED PROPERTY HAS BEEN SURVEYED UNDER MY DIRECTION AND THAT THE  
ABOVE MAP IS A TRUE REPRESENTATION THEREOF AND SHOWS THE SIZE AND LOCATION OF THE PROPERTY AND ITS  
EXTERIOR BOUNDARIES. THIS SURVEY IS MADE FOR THE USE OF THE PRESENT OWNERS OF THE PROPERTY, AND  
ALSO THOSE WHO PURCHASE, MORTGAGE, OR GUARANTEE THE TITLE THERETO WITHIN ONE YEAR FROM THE DATE  
HEREOF.

DATED: 12-17-01

PETER S. GORDON R.L.S. 2101

PROJECT 3578.9  
DATE: 12-17-2001  
SHEET 1 OF 1

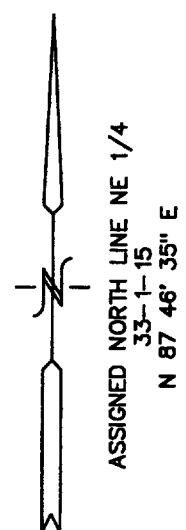

USA-9

008-360