

ABELL
SURVEYING & MAPPING

1140 SEQUOIA STREET • DELAVAN, WISCONSIN 53115
262-728-6737

BLOCK

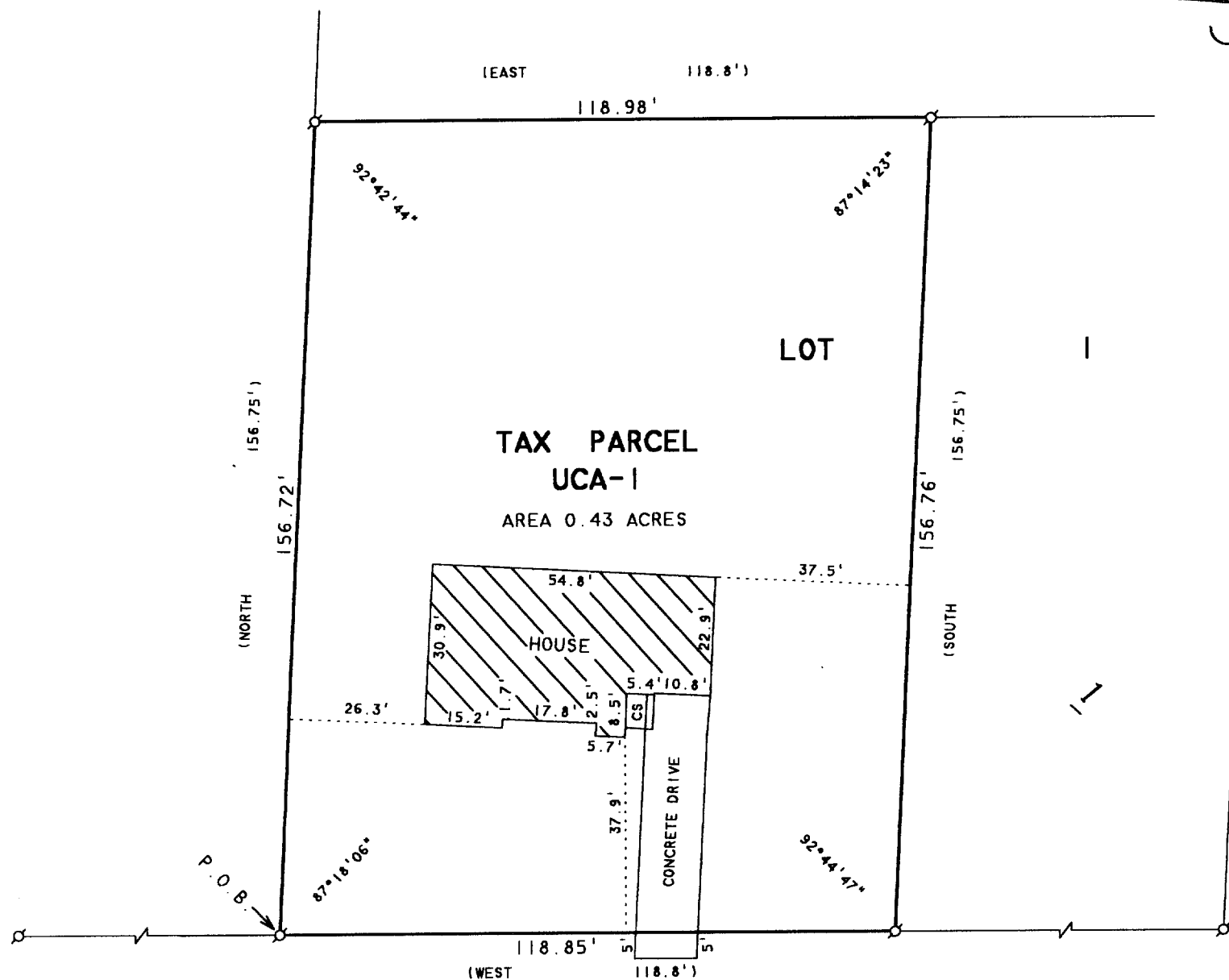
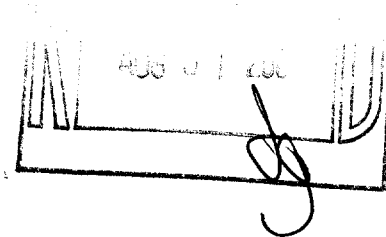

SCHOOL STREET
STATE TRUNK HIGHWAY '67'

PLAT OF SURVEY OF

BEGINNING AT THE SOUTHWEST CORNER OF LOT 1, BLOCK 1, CITIZENS ADDITION TO THE VILLAGE OF SHARON; THENCE NORTH 156.75 FEET; THENCE EAST 118.8 FEET; THENCE SOUTH 156.75 FEET; THENCE WEST 118.8 FEET TO THE PLACE OF BEGINNING. VILLAGE OF SHARON, WALWORTH COUNTY, WISCONSIN.

N



SCALE 1"=30'

LEGEND

Ø -IRON PIPE FOUND
CS -CONCRETE STOOP
()-RECORDED AS

I HEREBY CERTIFY THAT I HAVE SURVEYED THE ABOVE DESCRIBED PROPERTY AND THAT THE ABOVE MAP IS A TRUE REPRESENTATION THEREOF AND SHOWS THE SIZE AND LOCATION OF THE PROPERTY, ITS EXTERIOR BOUNDARIES, THE LOCATION OF ALL VISIBLE STRUCTURES AND DIMENSIONS OF ALL PRINCIPAL BUILDINGS THEREON, BOUNDARY FENCES, APPARENT EASEMENTS, ROADWAYS AND VISIBLE ENCROACHMENTS, IF ANY, TO THE BEST OF MY KNOWLEDGE AND BELIEF.

THIS SURVEY IS MADE FOR THE USE OF THE PRESENT OWNERS OF THE PROPERTY, AND ALSO THOSE WHO PURCHASE, MORTGAGE, OR GUARANTEE THE TITLE THERETO WITHIN ONE (1) YEAR FROM DATE HEREON.

David F. Abell

DAVID F. ABELL
WISCONSIN REGISTERED LAND SURVEYOR, S-1596

ORDERED BY: DOUGLASS AND NANCY LEE
106 W. SCHOOL STREET
SHARON, WI 53585

August 2, 2001

DATE: August 2, 2001 JOB NUMBER - 01113
NOTE: THIS IS NOT A CERTIFIED COPY UNLESS SEALED.

008-354