

# Plat of Survey

of

Lot 16 of Block 3 of Citizen's Addition to the Village of Sharon,

located in the Northwest 1/4 of Section 33, Town 1 North,  
Range 15 East, Village of Sharon, Walworth County, Wisconsin.

Surveyed for: **Leece & Phillips, S.C.**  
6 West Street  
Elkhorn, Wisconsin 53121

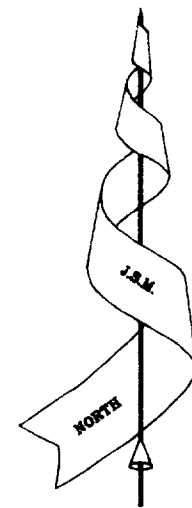

Bearings are referenced to the  
Wisconsin State Plane Coordinate  
System, South Zone.

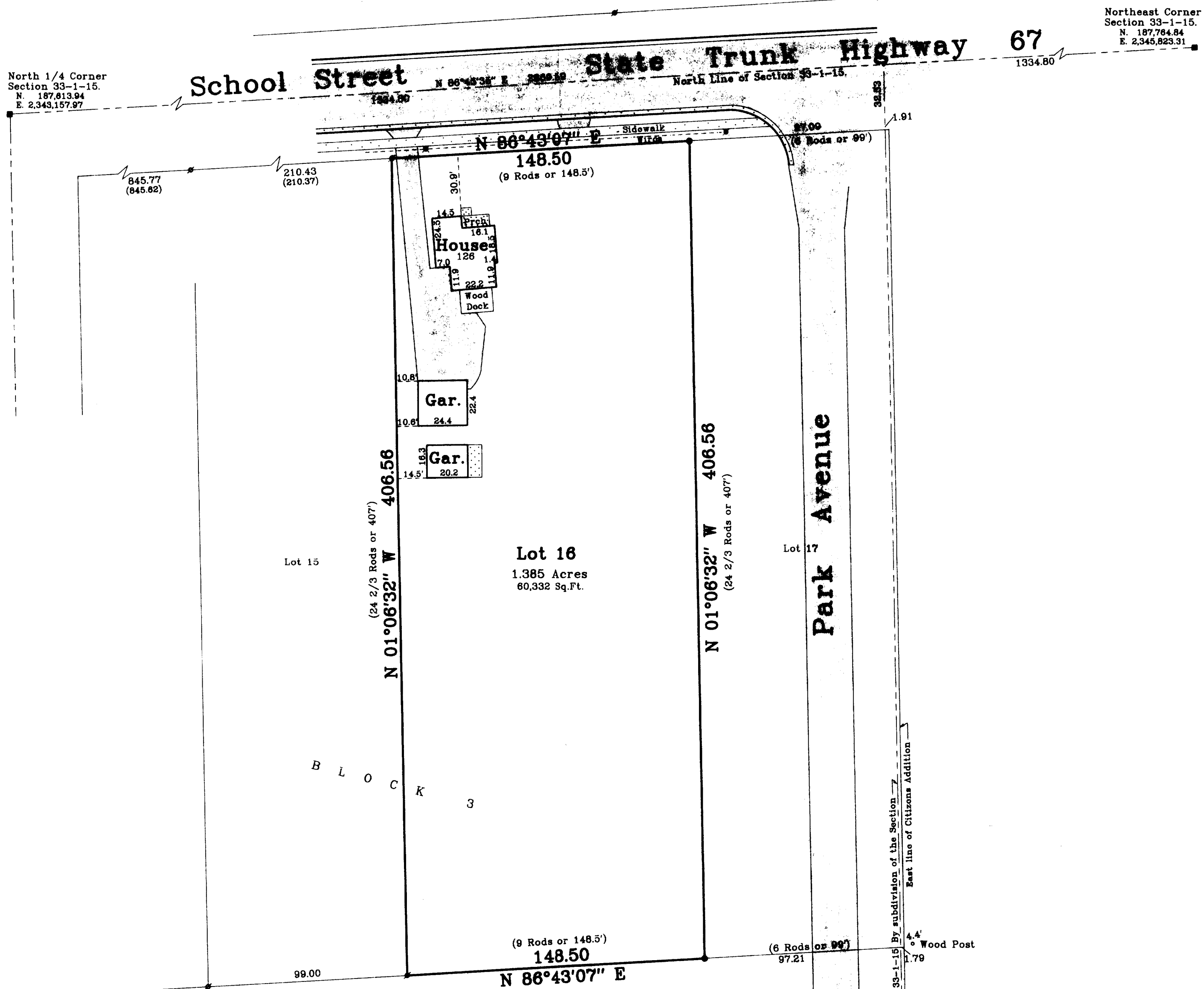

Note: This survey plat is not  
certified unless signed  
and sealed in red ink.

Note: This survey is subject to Wisconsin lien laws.  
This Plat of Survey is the notice of intent  
to file lien. Lien waiver required.

Copyright © 1999 by Jensen & Olson Land Surveying, LLC

All rights reserved. No part of this survey plat may be reproduced  
or transmitted in any form by any means - graphic, electronic, or  
mechanical, including photocopying, tracing, or information storage  
and retrieval systems - without permission in writing from Douglas G.  
Olson, Jensen & Olson Land Surveying, LLC.

I, Douglas G. Olson, Wisconsin Registered Land Surveyor, do  
hereby certify that this survey was performed by me, or under my  
direction in full compliance with the owner's / agent's instructions  
and Chapter A-E 7 of the Wisconsin Administrative Code "Minimum  
Standards for Property Surveys", and that this map is as accurate  
representation thereof to the best of my knowledge and belief.

Date: April 16, 1999

Douglas G. Olson R.L.S. 2093

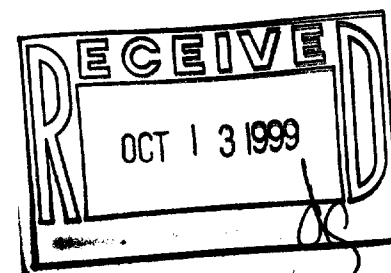
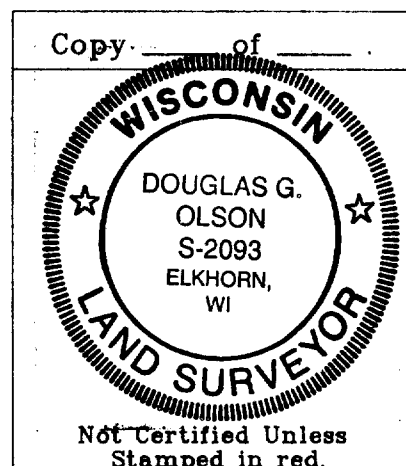

Sheet 1 of 1 Sheets.  Job Reference Number <b>1999.035</b>	<b>Legend</b> <ul style="list-style-type: none"><li>Found County Section Corner</li><li>Found Iron Pipe</li><li>Set Iron Rod, 3/4" dia.</li><li>Recorded Information</li><li>Utility Pole</li><li>Concrete Surface</li><li>Asphalt Surface</li></ul>	<b>Jensen &amp; Olson Land Surveying, LLC</b> 45 South Wisconsin Street P.O. Box 322 Elkhorn, Wisconsin 53121 Telephone: (414) 723-3434 Facsimile: (414) 723-8044	Scale in Feet 1" = 40' 	Mapping date: April 16, 1999.  Revisions:
---	--	---	-------------------------------	---

008-330

UCA-40