

**ABELL  
SURVEYING & MAPPING**  
DELAVER, WISCONSIN 53115  
414-728-6737

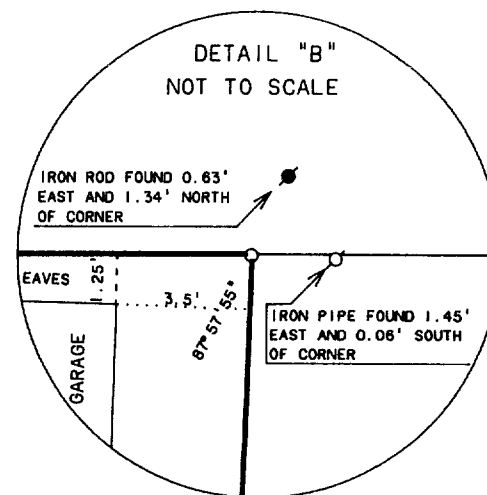

**PLAT OF SURVEY OF**

LOT 5, BLOCK 1, SHARON LAND AND IMPROVEMENT  
COMPANY ADDITION TO THE VILLAGE OF SHARON,  
WALWORTH COUNTY, WISCONSIN.

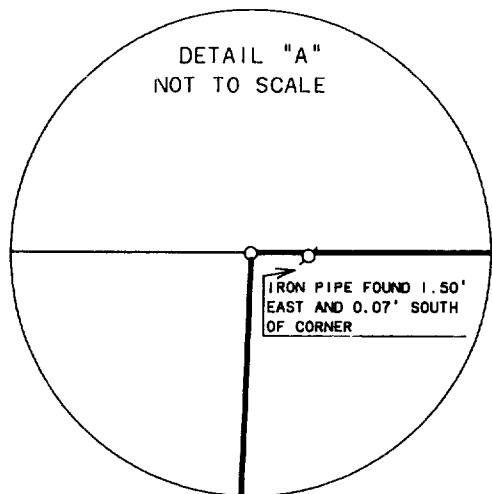
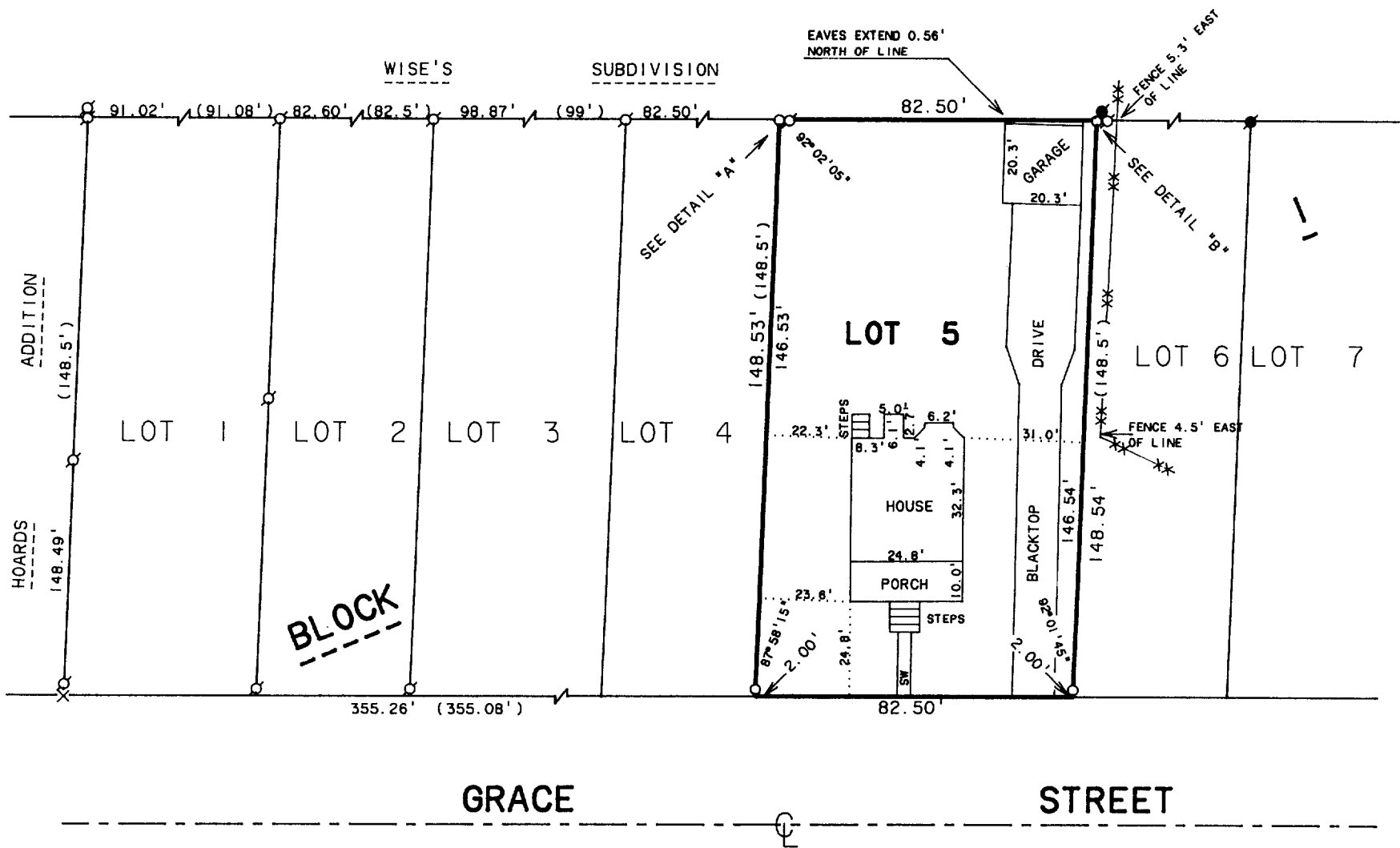
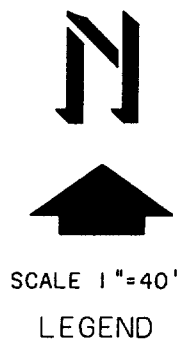

- IRON PIPE FOUND
- IRON ROD FOUND
- X-CUT CROSS IN CONCRETE FOUND
- IRON PIPE SET, FOUND 9/10/99
- XX-WOOD FENCE
- SW-SIDEWALK
- ( )-RECORDED AS

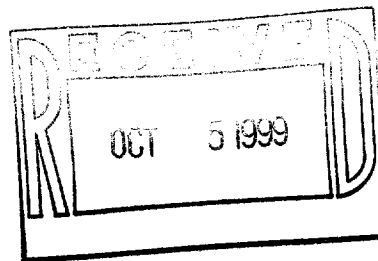

I HEREBY CERTIFY THAT I HAVE SURVEYED THE ABOVE DESCRIBED PROPERTY AND THAT THE ABOVE MAP IS A TRUE REPRESENTATION THEREOF AND SHOWS THE SIZE AND LOCATION OF THE PROPERTY, ITS EXTERIOR BOUNDARIES, THE LOCATION OF ALL VISIBLE STRUCTURES AND DIMENSIONS OF ALL PRINCIPAL BUILDINGS THEREON, BOUNDARY FENCES, APPARENT EASEMENTS, ROADWAYS AND VISIBLE ENCROACHMENTS, IF ANY, TO THE BEST OF MY KNOWLEDGE AND BELIEF.

THIS SURVEY IS MADE FOR THE USE OF THE PRESENT OWNERS OF THE PROPERTY, AND ALSO THOSE WHO PURCHASE, MORTGAGE, OR GUARANTEE THE TITLE THERETO WITHIN ONE (1) YEAR FROM DATE HEREOF.

*David F. Abell*  
DAVID F. ABELL

WISCONSIN REGISTERED LAND SURVEYOR, S-1596

June 3, 1991

DATE: June 3, 1991 JOB NUMBER - 91105A  
NOTE: THIS IS NOT A CERTIFIED COPY UNLESS SEALED.

RECERTIFIED: SEPTEMBER 10, 1999  
ORDERED BY: ADVANTAGE REALTY  
P.O. BOX 324  
HARVARD, IL 60033

ORDERED BY: KEEFE REAL ESTATE  
704 MAIN STREET  
LAKE GENEVA, WI. 53147

USLI-5 008-329