

# ABELL SURVEYING & MAPPING

1140 SEQUOIA STREET • DELAVAN, WISCONSIN 53115  
414-728-6737

## PLAT OF SURVEY OF

LOT 6, BLOCK 14, ORIGINAL PLAT, VILLAGE  
OF SHARON, WALWORTH COUNTY, WISCONSIN.

ORDERED BY: ERA ADVANCED CONCEPTS  
FOR: RIEMER LAW OFFICE  
601 E. WALWORTH  
DELAVAN, WI 53115

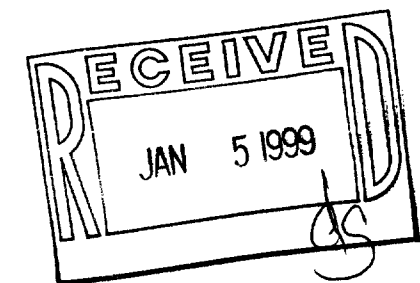

I HEREBY CERTIFY THAT I HAVE SURVEYED THE ABOVE DESCRIBED PROPERTY AND THAT THE ABOVE MAP IS A TRUE REPRESENTATION THEREOF AND SHOWS THE SIZE AND LOCATION OF THE PROPERTY, ITS EXTERIOR BOUNDARIES, THE LOCATION OF ALL VISIBLE STRUCTURES AND DIMENSIONS OF ALL PRINCIPAL BUILDINGS THEREON, BOUNDARY FENCES, APPARENT EASEMENTS, ROADWAYS AND VISIBLE ENCROACHMENTS, IF ANY, TO THE BEST OF MY KNOWLEDGE AND BELIEF.

THIS SURVEY IS MADE FOR THE USE OF THE PRESENT OWNERS OF THE PROPERTY, AND ALSO THOSE WHO PURCHASE, MORTGAGE, OR GUARANTEE THE TITLE THERETO WITHIN ONE (1) YEAR FROM DATE HEREON.

*David F. Abell*

DAVID F. ABELL  
WISCONSIN REGISTERED LAND SURVEYOR, S-1596

*September 18, 1998*

DATE: \_\_\_\_\_ JOB NUMBER - 98166  
NOTE: THIS IS NOT A CERTIFIED COPY UNLESS SEALED.

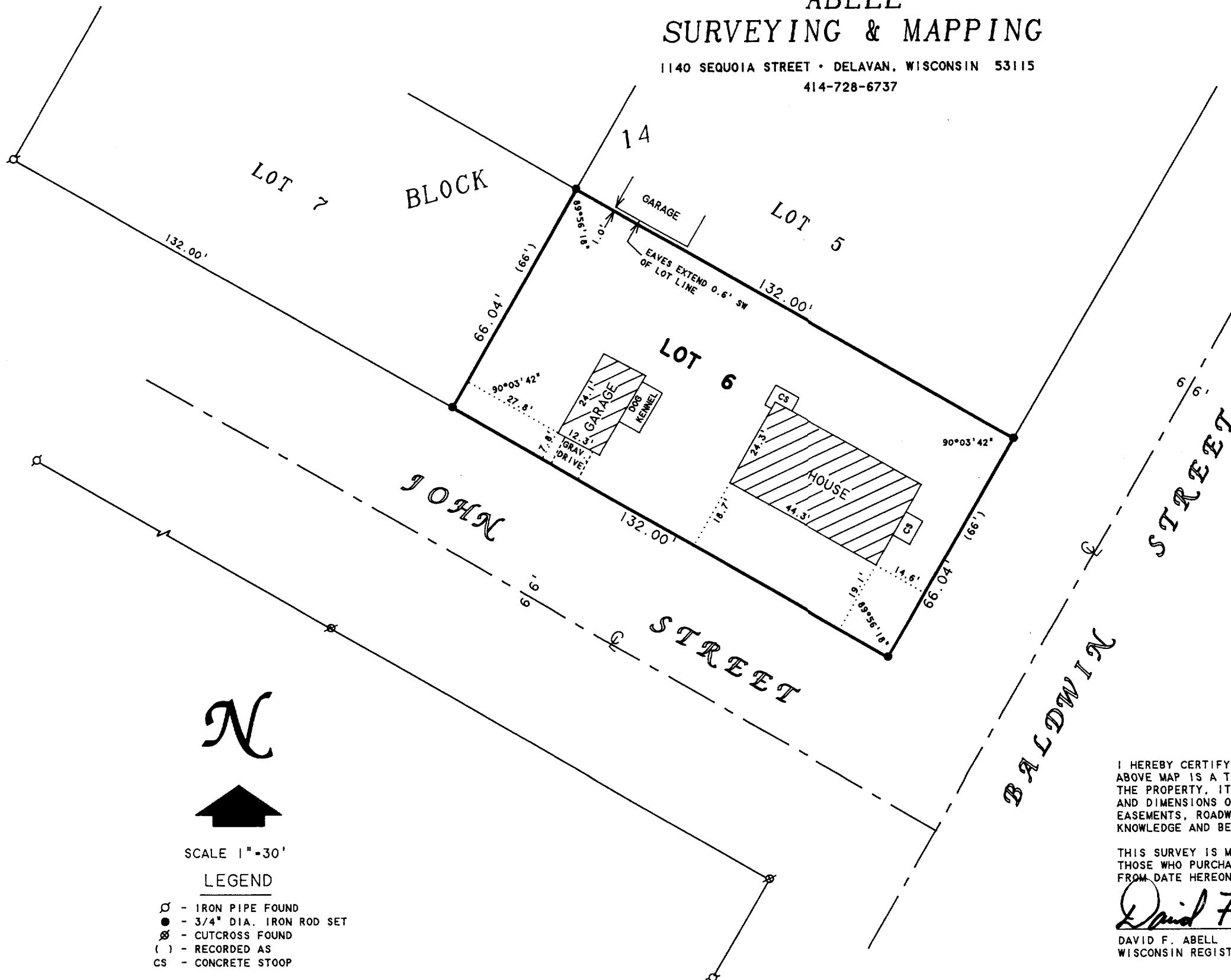

N



SCALE 1"=30'

### LEGEND

- - IRON PIPE FOUND
- - 3/4" DIA. IRON ROD SET
- ⊗ - CUTCROSS FOUND
- ( ) - RECORDED AS
- CS - CONCRETE STOOP

UOP-90

008-320