

ABELL
SURVEYING & MAPPING

1140 SEQUOIA STREET • DELAVAN, WISCONSIN 53115
414-728-6737

ORDERED BY: RIEMER LAW OFFICES, LCC
P.O. BOX 425
DELAVAN, WI 53115

NOTE: BEARINGS ARE REFERENCED TO
EXISTING SURVEY RECORDS.

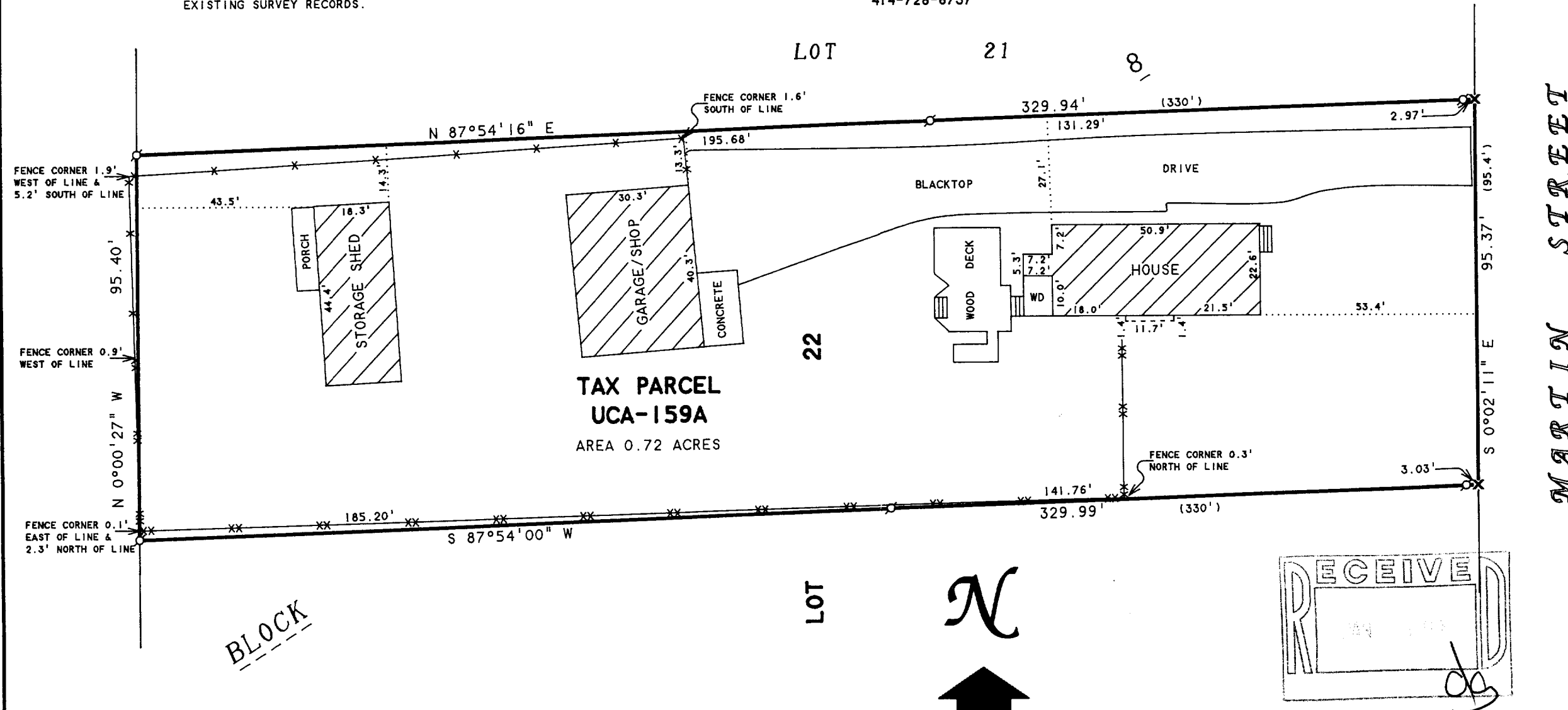

PLAT OF SURVEY OF

THE NORTH 95.4 FEET OF LOT 22, BLOCK 8
OF CITIZENS ADDITION TO THE VILLAGE OF
SHARON, WALWORTH COUNTY, WISCONSIN.

SCALE 1"=30'

LEGEND

- ⊙ - IRON PIPE FOUND
- ✕ - CUT CROSS IN CONCRETE
- - CHAINLINK FENCE
- - WIRE FENCE
- WD - WOOD DECK
- () - RECORDED AS

I HEREBY CERTIFY THAT I HAVE SURVEYED THE ABOVE DESCRIBED PROPERTY AND THAT THE ABOVE MAP IS A TRUE REPRESENTATION THEREOF AND SHOWS THE SIZE AND LOCATION OF THE PROPERTY, ITS EXTERIOR BOUNDARIES, THE LOCATION OF ALL VISIBLE STRUCTURES AND DIMENSIONS OF ALL PRINCIPAL BUILDINGS THEREON, BOUNDARY FENCES, APPARENT EASEMENTS, ROADWAYS AND VISIBLE ENCROACHMENTS, IF ANY, TO THE BEST OF MY KNOWLEDGE AND BELIEF.

THIS SURVEY IS MADE FOR THE USE OF THE PRESENT OWNERS OF THE PROPERTY, AND ALSO THOSE WHO PURCHASE, MORTGAGE, OR GUARANTEE THE TITLE THERETO WITHIN ONE (1) YEAR FROM DATE HEREON.

David F. Abell

DAVID F. ABELL
WISCONSIN REGISTERED LAND SURVEYOR, S-1596

September 20, 1998

DATE: September 20, 1998
JOB NUMBER - 98169
NOTE: THIS IS NOT A CERTIFIED COPY UNLESS SEALED.

008-319
UCA-159A