

ABERNATHY and ASSOCIATES

Kenneth B. Abernathy Jr.

Wisconsin Registered Land Surveyor S-1594

Rt. 3, Box 273
Elkhorn, Wisconsin 53121
Phone: (414) 723-4260 (office)
(414) 723-4813 (residence)

LOT 2 OF CERTIFIED SURVEY MAP NUMBER 921, LOCATED IN LOTS 6 & 7, BLOCK 1, WISE AND NELSON'S SOUTH SIDE ADDITION TO THE VILLAGE OF SHARON, VILLAGE OF SHARON, WALWORTH COUNTY, WISCONSIN.

PLAT OF SURVEY

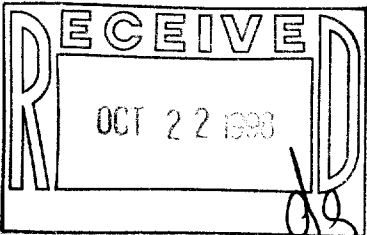
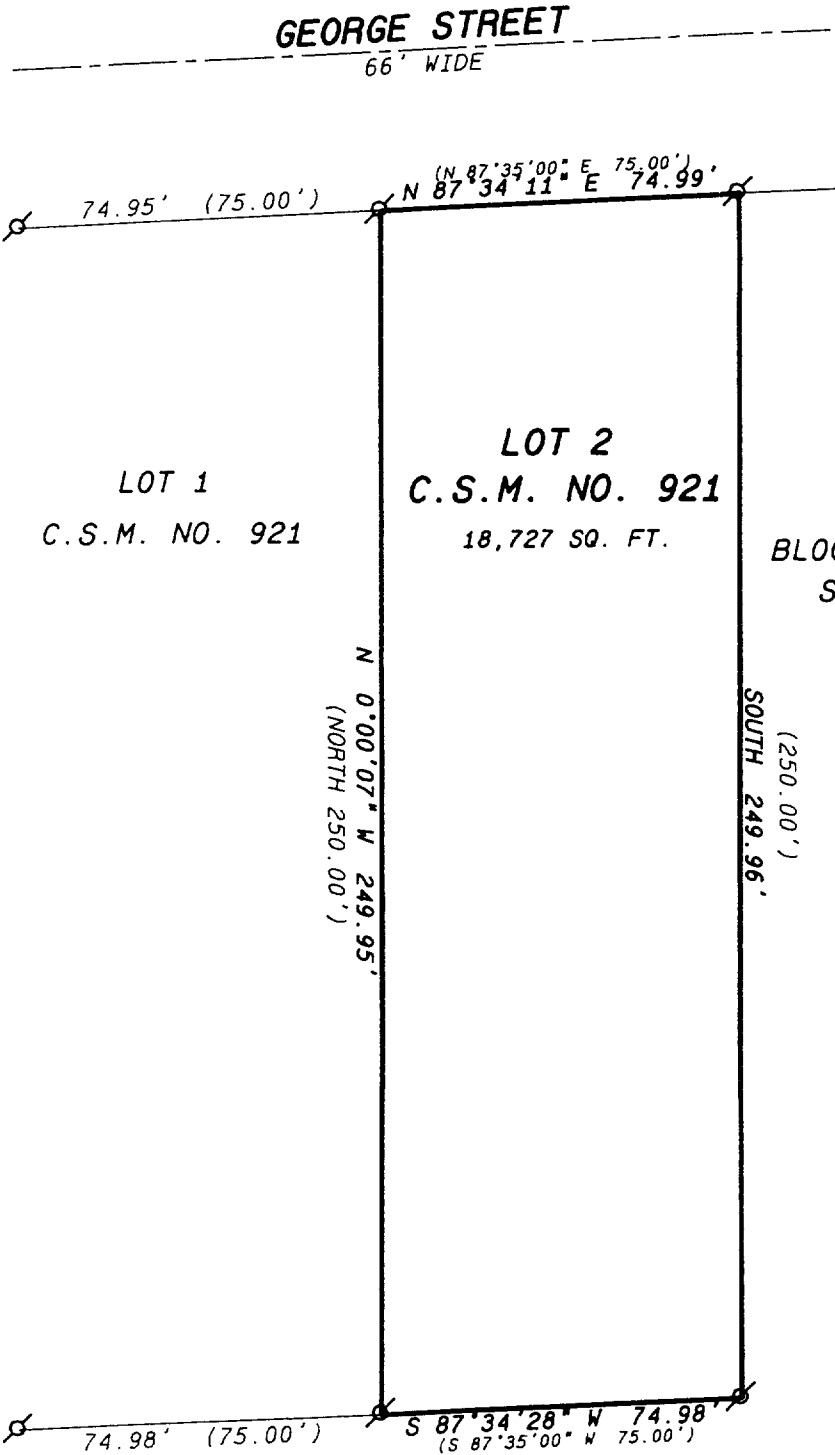

SCALE: 1"= 40 FEET

Legend

- FOUND IRON PIPE
- FOUND IRON ROD
- FOUND BRASS CAPPED MONUMENT
- FOUND CONCRETE MONUMENT
- CHISEL CUT IN CONCRETE
- SET IRON ROD, 24" LONG, WEIGHING 1.5 LBS./LINEAL FT., 3/4" DIA.
- SET IRON ROD, 30" LONG, WEIGHING 4.5 LBS./LINEAL FT., 1-11/16" DIA.
- (xx) RECORDED AS DIMENSION
- x-x- EXISTING FENCE

ORDERED BY: STEVE LEE
RAULAND AGENCY
P.O. BOX 159
WALWORTH, WI. 53184

PART OF LOT 6
BLOCK 1, WISE & NELSON'S
SOUTH SIDE ADDITION



"I hereby certify that I have surveyed the above described property and that the above map is a true representation thereof and shows the size and location of the property, its exterior boundaries, the location of all visible structures and dimensions of all principal buildings thereon, boundary fences, apparent easements, roadways and visible encroachments, if any."
"This survey is made for the use of the present owners of the property, and also those who purchase, mortgage, or guarantee the title thereto within one year from date hereof."

Kenneth B. Abernathy, Jr.

KENNETH B. ABERNATHY, JR.
WISCONSIN REGISTERED LAND SURVEYOR,
S-1594

Date: 10/7/98 Job No. 98.1004

008-312
A-921-2