

ABELL  
SURVEYING & MAPPING  
1140 SEQUOIA STREET • DELAVAN, WISCONSIN 53115  
414-728-6737

GEORGE STREET  
66 FEET WIDE

LOT 1

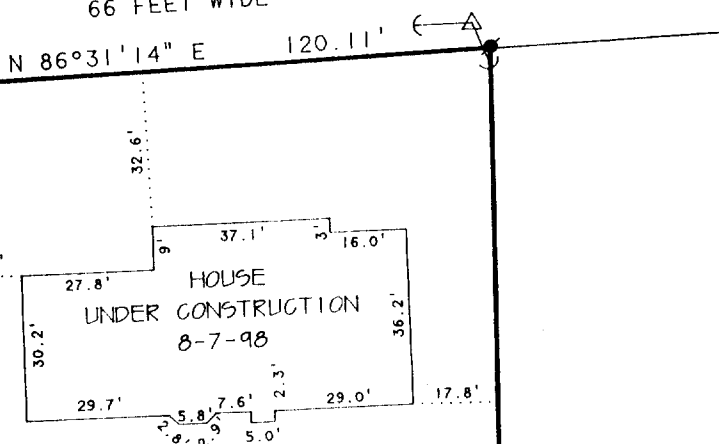

LOT 2  
AREA 1.02 ACRES

PLAT OF SURVEY OF

LOT 2, CERTIFIED SURVEY MAP NO. 2626, LOCATED  
IN THE NORTHEAST 1/4 OF SECTION 32, T1N, R15E,  
VILLAGE OF SHARON, WALWORTH COUNTY, WISCONSIN.

NOTE: BEARINGS ARE REFERENCED TO  
CERTIFIED SURVEY MAP NO. 2626.

ORDERED BY: PHILLIP GOTTMAN  
P.O. BOX 24  
SHARON, WI 53585

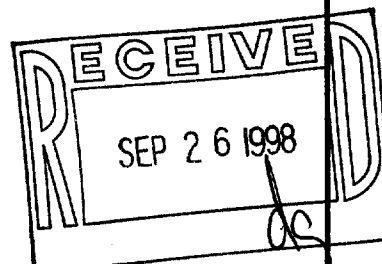

N



SCALE 1"=40'

LEGEND

- - IRON ROD FOUND
- - CONCRETE MONUMENT FOUND
- △ - UTILITY POLE
- ) - GUY WIRE

I HEREBY CERTIFY THAT I HAVE SURVEYED THE ABOVE DESCRIBED PROPERTY AND THAT THE  
ABOVE MAP IS A TRUE REPRESENTATION THEREOF AND SHOWS THE SIZE AND LOCATION OF  
THE PROPERTY, ITS EXTERIOR BOUNDARIES, THE LOCATION OF ALL VISIBLE STRUCTURES  
AND DIMENSIONS OF ALL PRINCIPAL BUILDINGS THEREON, BOUNDARY FENCES, APPARENT  
EASEMENTS, ROADWAYS AND VISIBLE ENCROACHMENTS, IF ANY, TO THE BEST OF MY  
KNOWLEDGE AND BELIEF.

THIS SURVEY IS MADE FOR THE USE OF THE PRESENT OWNERS OF THE PROPERTY, AND ALSO  
THOSE WHO PURCHASE, MORTGAGE, OR GUARANTEE THE TITLE THERETO WITHIN ONE (1) YEAR  
FROM DATE HEREON.

*David F. Abell*

DAVID F. ABELL  
WISCONSIN REGISTERED LAND SURVEYOR, S-1596

August 12, 1998

DATE JOB NUMBER - 94095  
NOTE: THIS IS NOT A CERTIFIED COPY UNLESS SEALED.

008-310

UA-2626-2