

HAROLD H. KOLB

REGISTERED PROFESSIONAL LAND SURVEYOR
LAKE GENEVA, WISCONSIN

CHURCH STREET

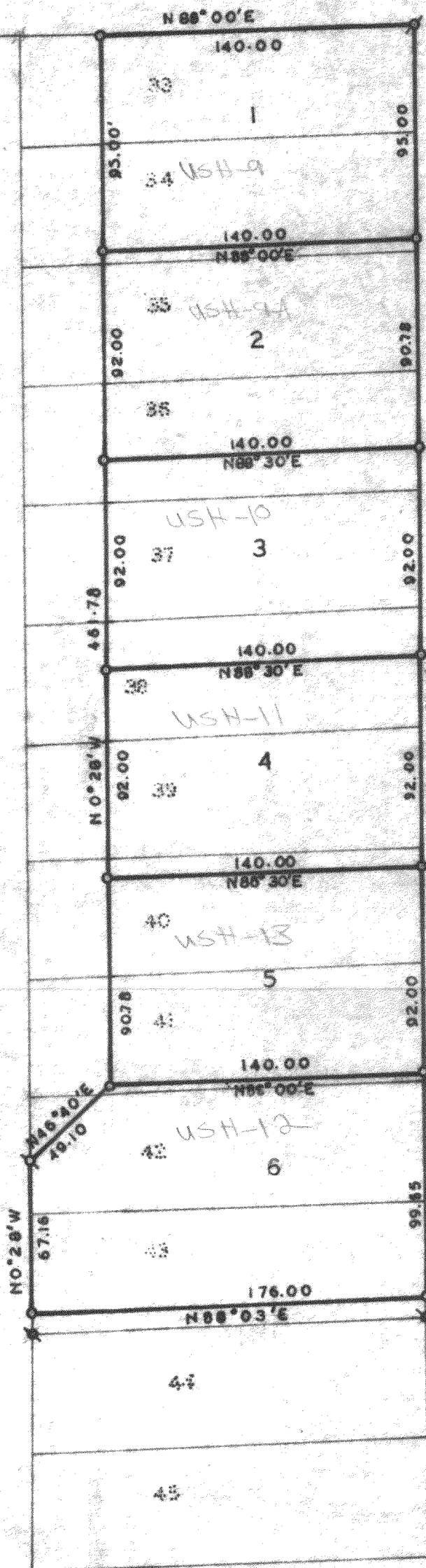

CENTER STREET

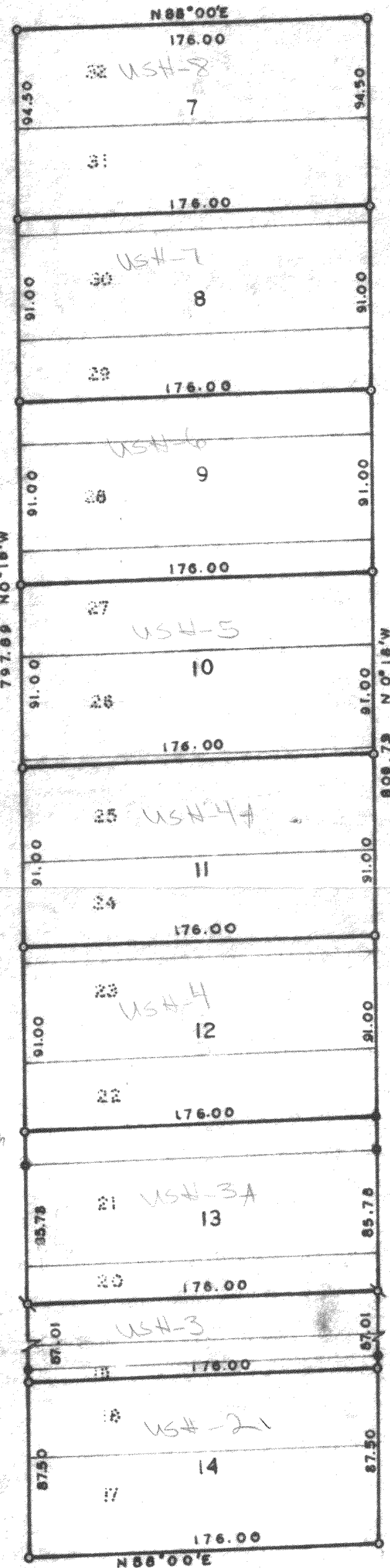

N

SCALE: 1"=60'

LEGEND

- - IRON PIPE FOUND
- - IRON PIPE PLACED
- - CONCRETE MONUMENT
- X - SPIKE

I, HAROLD H. KOLB, DO HEREBY CERTIFY THAT I HAVE
SURVEYED THE PROPERTY HEREON DESCRIBED ACCORDING
TO THE OFFICIAL RECORDS, AND THAT THE PLAT HEREON
IS A CORRECT REPRESENTATION OF THE LOT LINES.

Harold H. Kolb

HAROLD H. KOLB

WISCONSIN REGISTERED LAND SURVEYOR, S-187
DATE

8-31

HAROLD H. KOLBREGISTERED PROFESSIONAL LAND SURVEYOR
LAKE GENEVA, WISCONSIN

Plat of Survey of

Descriptions of 14 Lots in Shanahans Subdivision, Village of Sharon, Walworth County, Wisconsin.

Lot 1

Beginning at the Northeast corner of Lot 33 of said Subdivision; thence S 0° 28' E 95.00 feet; thence S 88° 00' W 140.00 feet; thence N 0° 28' W 95.00 feet; thence N 88° 00' E 140.00 feet to the place of beginning.

Lot 2

Commencing at the Northeast corner of said Lot 33; thence S 0° 28' E 95.00 feet to the place of beginning; continue thence S 0° 28' E 90.78 feet; thence S 88° 30' W 140.00 feet; thence N 0° 28' W 92.00 feet; thence N 88° 00' E 140.00 feet to the place of beginning.

Lot 3

Commencing at the Northeast corner of said Lot 33; thence S 0° 28' E 185.78 feet to the place of beginning; continue thence S 0° 28' W 92.00 feet; thence S 88° 30' W 140.00 feet; thence N 0° 28' W 92.00 feet; thence N 88° 30' E 140.00 feet to the place of beginning.

Lot 4

Commencing at the Northeast corner of said Lot 33; thence S 0° 28' E 277.78 feet to the place of beginning; continue thence S 0° 28' E 92.00 feet; thence S 88° 30' W 140.00 feet; thence N 0° 28' W 92.00 feet; thence N 88° 30' E 140.00 feet to the place of beginning.

Lot 5

Commencing at the Northeast corner of said Lot 33; thence S 0° 28' E 369.78 feet to the place of beginning; continue thence S 0° 28' E 92.00 feet; thence S 88° 00' W 140.00 feet; thence N 0° 28' W 90.78 feet; thence N 88° 30' E 140.00 feet to the place of beginning.

Lot 6

Commencing at the Northeast corner of said Lot 33; thence S 0° 28' E 461.78 feet to the place of beginning; continue thence S 0° 28' E 99.85 feet; thence S 88° 03' W 176.00 feet; thence N 0° 28' W 67.16 feet; thence N 46° 40' E 49.10 feet; thence N 88° 00' E 140.00 feet to the place of beginning.

Lot 7

Beginning at the Northwest corner of Lot 32 of said Subdivision; thence N 88° 00' E 176.00 feet; thence S 0° 18' E 94.50 feet; thence S 88° 00' W 176.00 feet; thence N 0° 18' W 94.50 feet to the place of beginning.

Lot 8

Commencing at the Northwest corner of said Lot 32; thence S 0° 18' E 94.50 feet to the place of beginning; thence N 88° 00' E 176.00 feet; thence S 0° 18' E 91.00 feet; thence S 88° 00' W 176.00 feet; thence N 0° 18' W 91.00 feet to the place of beginning.

Lot 9

Commencing at the Northwest corner of said Lot 32; thence S 0° 18' E 185.00 feet to the place of beginning; thence N 88° 00' E 176.00 feet; thence S 0° 18' E 91.00 feet; thence S 88° 00' W 176.00 feet; thence N 0° 18' W 91.00 feet to the place of beginning.

Lot 10

Commencing at the Northwest corner of said Lot 32; thence S 0° 18' E 275.50 feet to the place of beginning; thence N 88° 00' E 176.00 feet; thence S 0° 18' E 91.00 feet; thence S 88° 00' W 176.00 feet; thence N 0° 18' W 91.00 feet to the place of beginning.

Lot 11

Commencing at the Northwest corner of said Lot 32; thence S 0° 18' E 367.50 feet to the place of beginning; thence N 88° 00' E 176.00 feet; thence S 0° 18' E 91.00 feet; thence S 88° 00' W 176.00 feet; thence N 0° 18' W 91.00 feet to the place of beginning.

Lot 12

Commencing at the Northwest corner of said Lot 32; thence S 0° 18' E 458.50 feet to the place of beginning; thence N 88° 00' E 176.00 feet; thence S 0° 18' E 91.00 feet; thence S 88° 00' W 176.00 feet; thence N 0° 18' W 91.00 feet to the place of beginning.

Lot 13

Commencing at the Northwest corner of said Lot 32; thence S 0° 18' E 549.50 feet to the place of beginning; thence N 88° 00' E 176.00 feet; thence S 0° 18' E 85.78 feet; thence S 88° 00' W 176.00 feet; thence N 0° 18' W 85.78 feet to the place of beginning.

Lot 14

Commencing at the Northwest corner of said Lot 32; thence S 0° 18' E 722.29 feet to the place of beginning; thence N 88° 00' E 176.00 feet; thence S 0° 18' E 87.50 feet; thence S 88° 00' W 176.00 feet; thence N 0° 18' W 87.50 feet to the place of beginning.

LEGEND

- Ø - IRON PIPE FOUND
- O - IRON PIPE PLACED
- - CONCRETE MONUMENT
- X - SPIKE

I, HAROLD H. KOLB, DO HEREBY CERTIFY THAT I HAVE SURVEYED THE PROPERTY HEREON DESCRIBED ACCORDING TO THE OFFICIAL RECORDS, AND THAT THE PLAT HEREON IS A CORRECT REPRESENTATION OF THE LOT LINES.

Harold H. Kolb
HAROLD H. KOLB

WISCONSIN REGISTERED LAND SURVEYOR, S-187
DATE August 23, 1967