

**ABELL
SURVEYING & MAPPING**
DELAVER, WISCONSIN 53115
414-728-6737

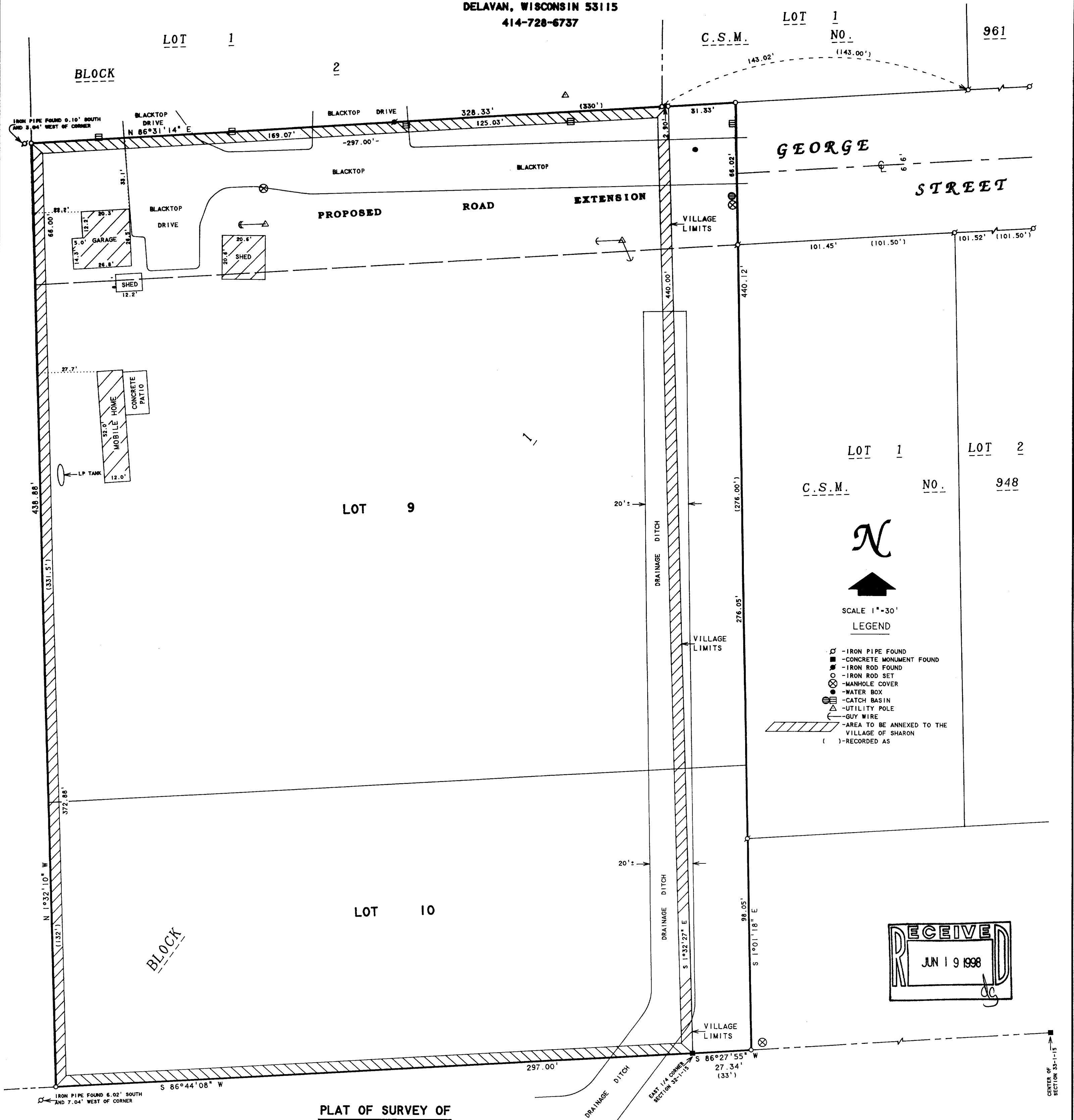

PLAT OF SURVEY OF

LOTS 9 AND 10, BLOCK 1, WISE & NELSON'S SOUTH SIDE ADDITION, LOCATED IN THE VILLAGE OF SHARON AND IN THE SOUTHEAST 1/4 OF THE NORTHEAST 1/4 OF SECTION 32, T1N, R1E, WALWORTH COUNTY, WISCONSIN.

PARCEL TO BE ANNEXED TO THE VILLAGE OF SHARON

THAT PORTION OF LOTS 9 AND 10, BLOCK 1, WISE & NELSON'S SOUTH SIDE ADDITION LYING IN THE SOUTHEAST 1/4 OF THE NORTHEAST 1/4 OF SECTION 32, T1N, R1E, AND MORE PARTICULARLY DESCRIBED AS FOLLOWS: BEGINNING AT THE EAST 1/4 CORNER OF SAID SECTION; THENCE S 86°44'08" W ALONG THE SOUTH LINE OF SAID NORTHEAST 1/4 297.00 FEET; THENCE N 1°32'10" W 438.88 FEET; THENCE N 86°31'14" E 297.00 FEET TO THE EAST LINE OF SAID NORTHEAST 1/4; THENCE S 1°32'27" E ALONG SAID EAST LINE 440.00 FEET TO THE EAST 1/4 CORNER OF SAID SECTION AND THE PLACE OF BEGINNING. CONTAINING 2.99 ACRES OF LAND MORE OR LESS.

NOTE: BEARINGS ARE REFERENCED TO THE WISCONSIN COORDINATE SYSTEM - SOUTH ZONE.

ORDERED BY: MIKE LOWRY
P.O. BOX 461
SHARON, WI 53585

I, DAVID F. ABELL, DO HEREBY CERTIFY THAT I HAVE SURVEYED THE PROPERTY HEREON DESCRIBED ACCORDING TO THE OFFICIAL RECORDS AND THAT THE PLAT HEREON IS A CORRECT REPRESENTATION OF THE PROPERTY LINES TO THE BEST OF MY KNOWLEDGE AND BELIEF.

David F. Abell
DAVID F. ABELL
WISCONSIN REGISTERED LAND SURVEYOR, S-1596

June 20, 1994
DATE
NOTE: THIS IS NOT A CERTIFIED COPY UNLESS SEALED.

068-307
UA-226-1
WVSS-7