

PLAT OF SURVEY

PATHFINDER SURVEYING
FORMERLY KOLB LAND CONSULTING
929 WILLIAMS STREET LAKE GENEVA, WI. 53147
(414) 248-3697

ORDERED BY: THE RAULAND AGENCY, INC.
P.O. BOX 159
WALWORTH, WI. 53184

DATE: 2 / 18 / 1998

DESCRIPTION: LOT 19 IN BLOCK 4 OF CITIZENS ADDITION TO THE VILLAGE OF SHARON, ACCORDING TO THE PLAT THEREOF AS RECORDED IN CABINET 3 SLIDE 49, IN THE OFFICE OF THE REGISTER OF DEEDS IN AND FOR THE COUNTY OF WALWORTH AND STATE OF WISCONSIN.

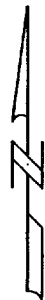

SCALE 1" = 50'

NOTE: BEARING ARE REFERENCED TO PREVIOUS SURVEY OF RECORD

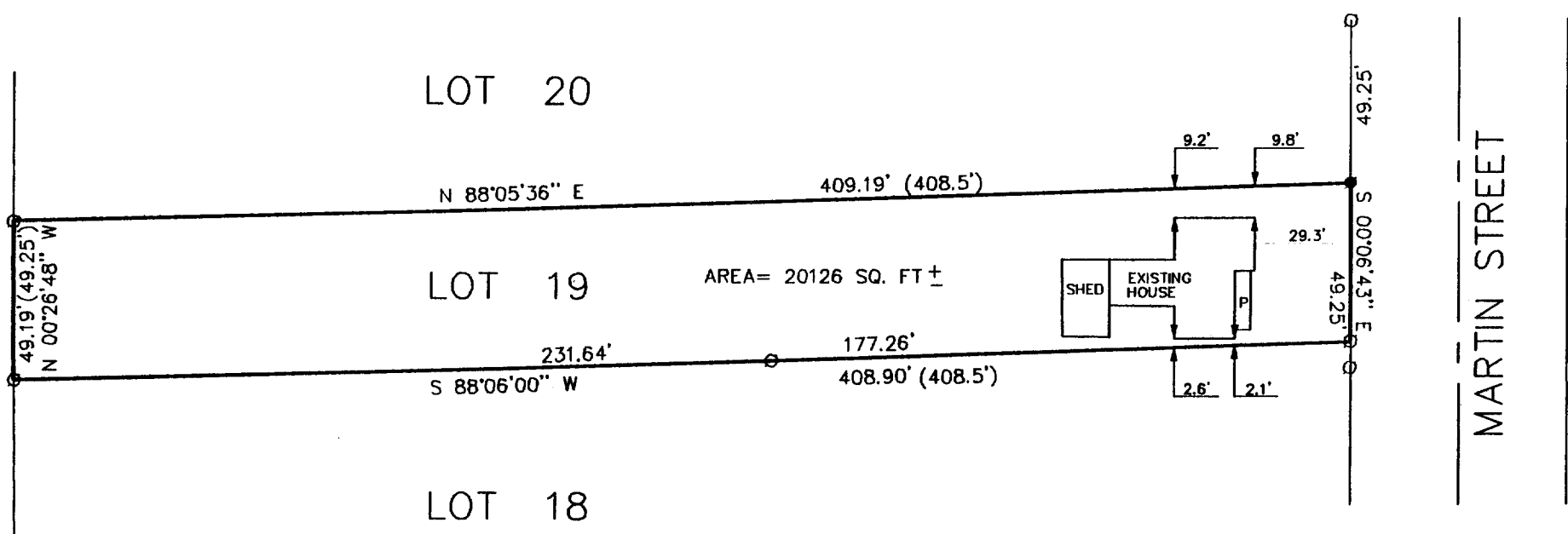

THE ABOVE MAP IS A TRUE REPRESENTATION THEREOF AND SHOWS THE SIZE AND LOCATION OF ALL THE PROPERTY, EXTERIOR BOUNDARIES, THE LOCATION OF ALL VISIBLE BOUNDARY FENCES, APPARENT EASEMENTS, ROADWAYS AND VISIBLE ENCROACHMENTS, IF ANY

THIS SURVEY IS MADE FOR THE USE OF THE PRESENT OWNERS OF THE PROPERTY, AND ALSO THOSE WHO PURCHASE, MORTGAGE OR GUARANTEE TITLE THERETO WITHIN ONE (1) YEAR FROM DATE HERETO.

John P. Krott
JOHN P. KROTT, R.L.S. 2258

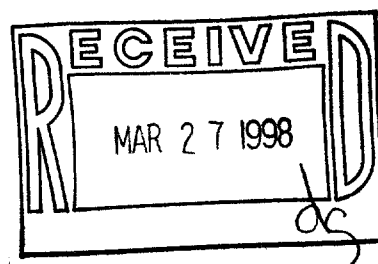

NOTE: THIS IS NOT A CERTIFIED COPY
UNLESS SEAL IS IN RED.
JOB NUMBER SH UCA00063- 98018

UCA-63
008-303