

PLAT OF SURVEY

Legal Description
Volume 623, Page 561
Document Number 258622

The West Half (W 1/2) of Lots One (1) and Two (2), in Block Four (4) of Brigham's Addition to the Village of Sharon according to the recorded plat thereof. Said land being located in the Village of Sharon, Walworth County, Wisconsin.

NOTE

WOOD STAKES HAVE BEEN PLACED AT THE PROPOSED DWELLING CORNERS. BUILDER IS TO VERIFY DIMENSIONS WHICH HAVE BEEN ROUNDED TO THE NEAREST TENTH OF A FOOT TO INSURE PROPER PLAN INTERPRETATION AND CONTACT THIS OFFICE IMMEDIATELY IF ANY DISCREPANCY EXISTS.

Owners: James R. Baun
Marsha A. Baun
154 George Street
Post Office Box 224
Sharon, Wisconsin 53585

Ordered by: Stephen R. Pandow
Sales Manager
Schauder Building, Inc.
4115 Highway 51 North
Janesville, Wisconsin 53545-9674

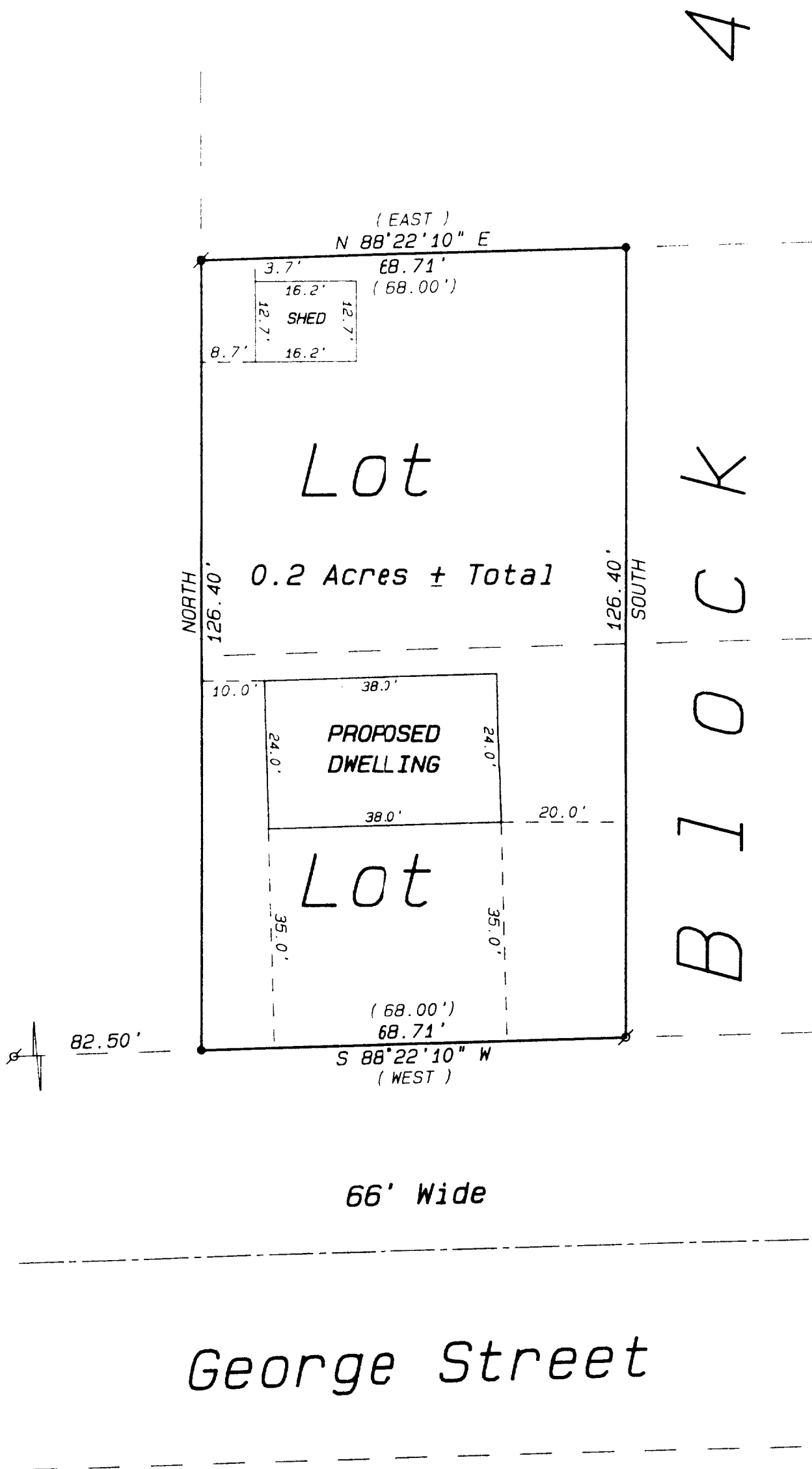

- Legend
- FOUND IRON PIPE
 - FOUND IRON ROD
 - FOUND BRASS CAPPED MONUMENT
 - FOUND CONCRETE MONUMENT
 - CHISEL CUT IN CONCRETE
 - SET IRON ROD, 24" LONG, WEIGHING 1.5 LBS. LINEAL FT., 3/4" DIA.
 - SET IRON ROD, 10" LONG, WEIGHING 4.5 LBS. LINEAL FT., 1-11/16" DIA.
 - RECORDED AS DIMENSION
 - EXISTING FENCE

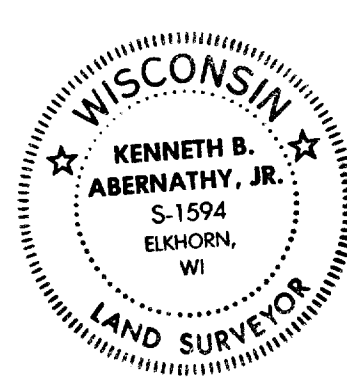

SCALE: 1"= 20 FEET

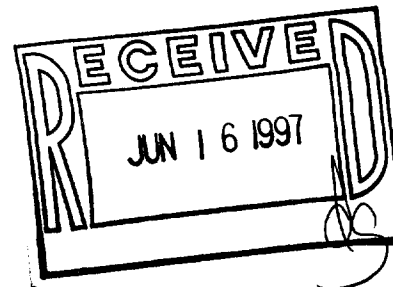

"I hereby certify that the above described property has been surveyed by me or under my direction and that the above map is a true representation thereof and shows the size and location of the property, its exterior boundaries, the location of all visible structures and dimensions of all principal buildings thereon, boundary fences, apparent easements, roadways and visible encroachments, if any."

"This survey is made for the use of the present owners of the property, and also those who purchase, mortgage, or guarantee the title thereto within one year from date hereof."

Kenneth B. Abernathy, Jr.

KENNETH B. ABERNATHY, JR.
WISCONSIN REGISTERED LAND SURVEYOR,
S-1594

Date: April 25, 1997 Job No. 1997.411

PLAT OF SURVEY

Legal Description
Volume 623, Page 561
Document Number 258622

The West Half (W 1/2) of Lots One (1) and Two (2), in Block Four (4) of Brigham's Addition to the Village of Sharon according to the recorded plat thereof. Said land being located in the Village of Sharon, Walworth County, Wisconsin.

Owners: James R. Baun
Marsha A. Baun
154 George Street
Post Office Box 224
Sharon, Wisconsin 53585

Ordered by: Stephen R. Pandow
Sales Manager
Schauder Building, Inc.
4115 Highway 51 North
Janesville, Wisconsin 53545-9674

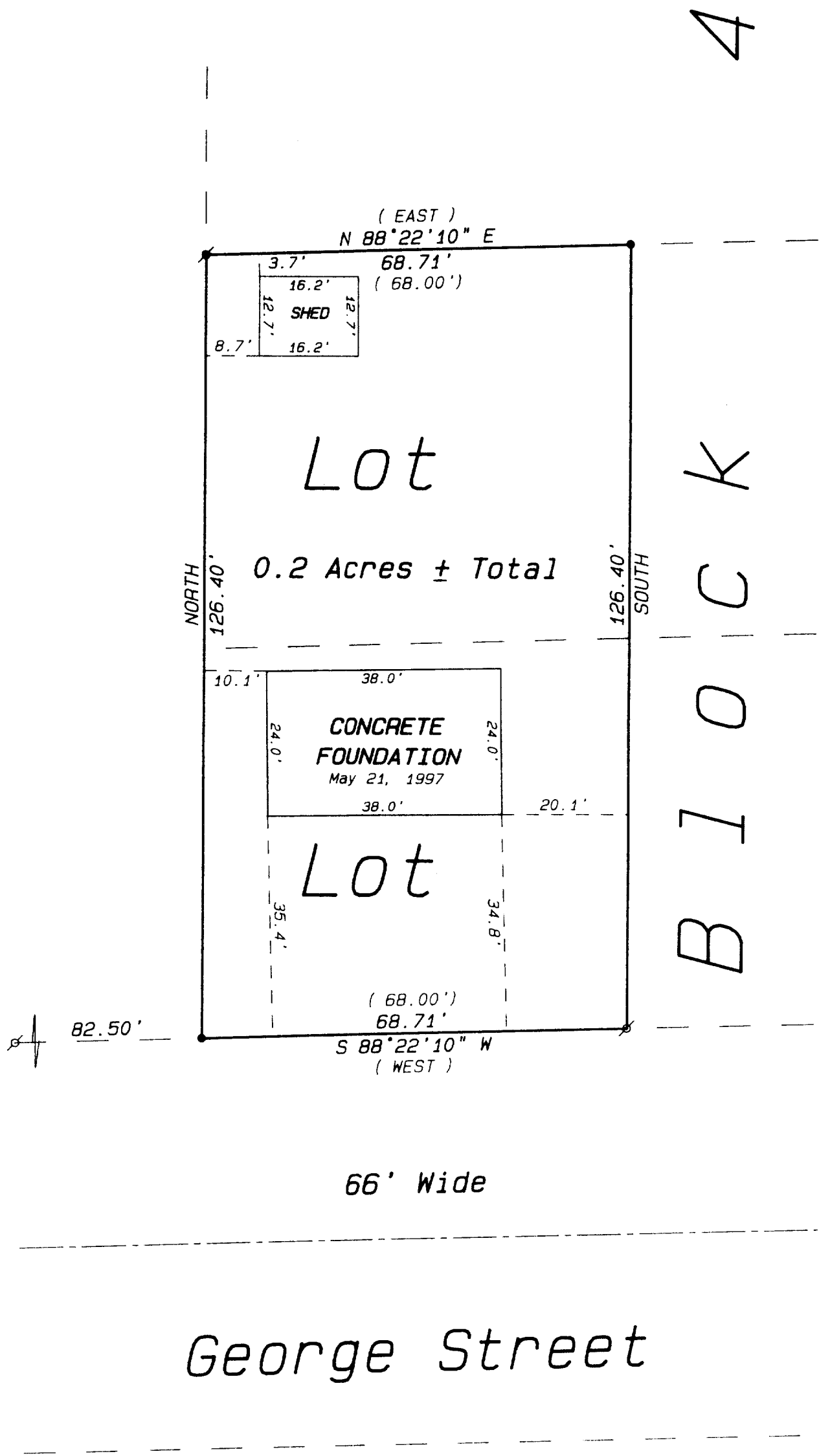

Legend

- FOUND IRON PIPE
- FOUND IRON ROD
- FOUND BRASS CAPPED MONUMENT
- FOUND CONCRETE MONUMENT
- CHISEL CUT IN CONCRETE
- SET IRON ROD, 24" LONG, WEIGHING 1.5 LBS., LINEAL FT., 3/4" DIA.
- SET IRON ROD, 30" LONG, WEIGHING 4.5 LBS., LINEAL FT., 1-11/16" DIA.
- RECORDED AS DIMENSION
- EXISTING FENCE

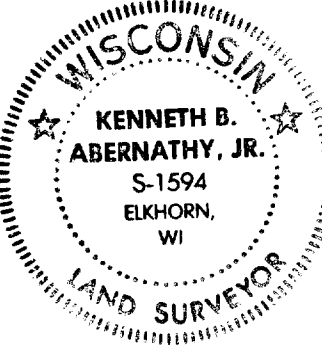

SCALE: 1" = 20 FEET

I hereby certify that the above described property has been surveyed by me or under my direction and that the above map is a true representation thereof and shows the size and location of the property, its exterior boundaries, the location of all visible structures and dimensions of all principal buildings thereon, boundary fences, apparent easements, roadways and visible encroachments, if any.

This survey is made for the use of the present owners of the property and also those who purchase, mortgage, or guarantee the title thereto within one year from date hereof.

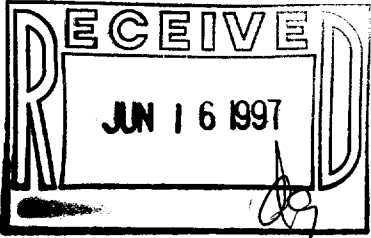

Kenneth B. Abernathy, Jr.
KENNETH B. ABERNATHY, JR.
WISCONSIN REGISTERED LAND SURVEYOR,
S-1594

Date: May 21, 1997 Job No. 1997.411FL