

PLAT OF SURVEY

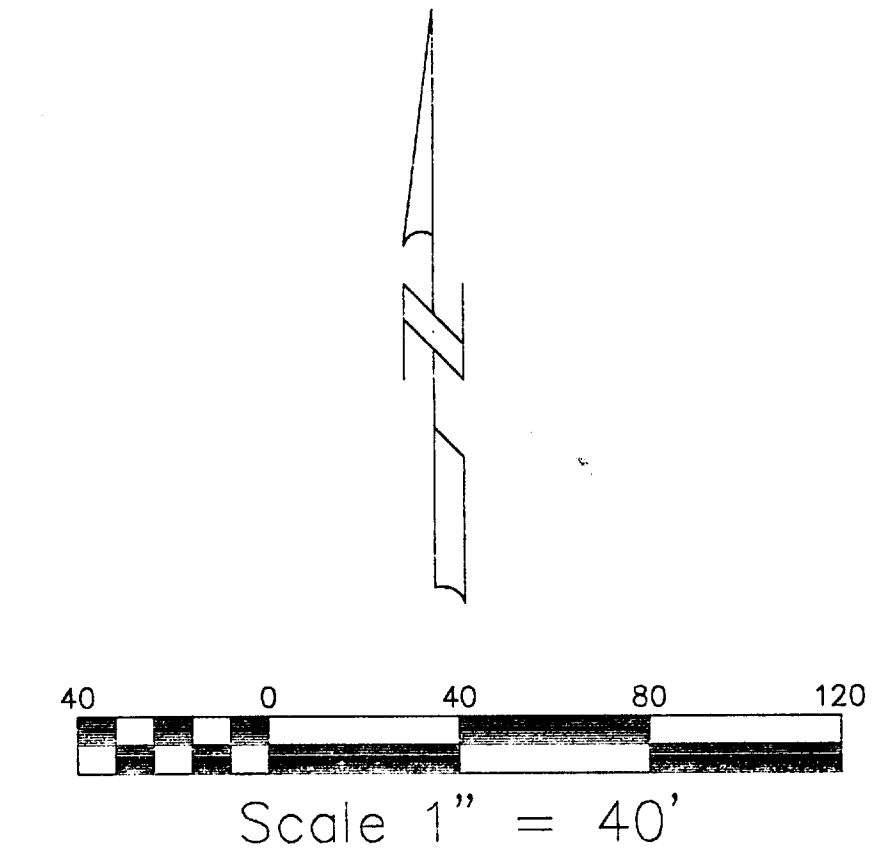
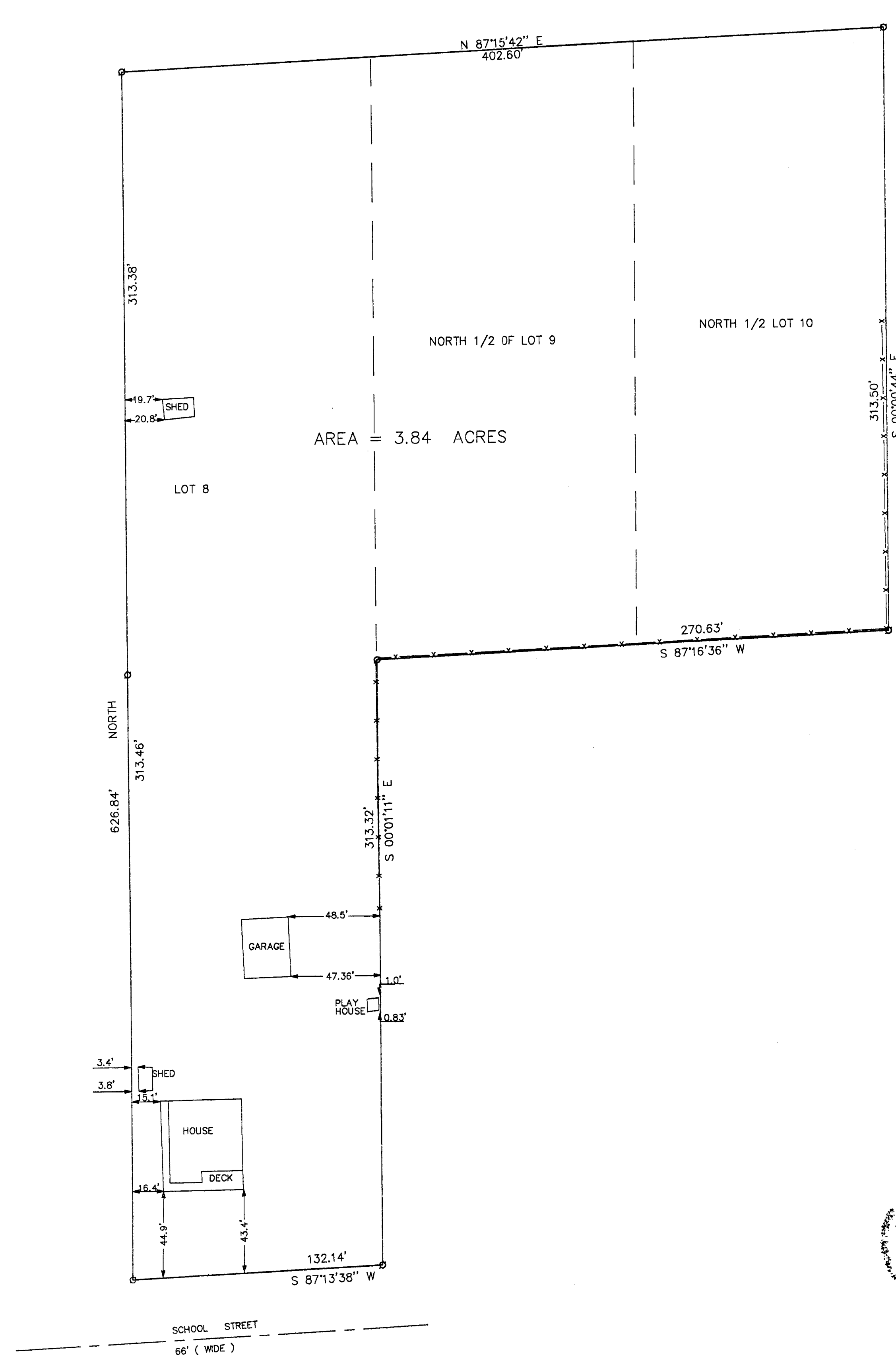

LEGEND

- x — x — FENCE
- o IRON PIPE FOUND

LEGAL DESCRIPTION:

LOT 8 AND THE NORTH 1/2 OF LOTS 9 AND 10 IN BLOCK 2 OF CITIZENS ADDITION TO THE VILLAGE OF SHARON. A SUBDIVISION LOCATED IN SECTIONS 28 AND 33 TOWNSHIP 1 NORTH, RANGE 15 EAST, VILLAGE OF SHARON, WALWORTH COUNTY, WISCONSIN.

BASIS OF BEARINGS: WEST LINE OF LOT 8 TAKEN TO BE NORTH.

THE ABOVE MAP IS A TRUE REPRESENTATION THEREOF AND SHOWS THE SIZE AND LOCATION OF THE EXTERIOR BOUNDARY FENCES, APPARENT EASEMENTS, ROADWAYS AND VISIBLE ENCROACHMENTS, IF ANY.

THIS SURVEY IS MADE FOR THE USE OF THE PRESENT OWNERS OF THE PROPERTY, AND ALSO THOSE WHO PURCHASE, MORTGAGE OR GUARANTEE TITLE THERETO WITHIN ONE (1) YEAR FROM DATE HERETO.

John P. Krott

JOHN P. KROTT, R.L.S. 2258

DATE: 3/22/97

OWNER:
GEORGE & JUDY TEARMAN
123 EAST SCHOOL STREET.
SHARON, WI, 53585

PATHFINDER SURVEYING

N9135 ASH STREET, MUKWONAGO, WISCONSIN 53149

(414) 870-1894



JOB NUMBER 97005

UCA-22
UCA-24 008-292