

ABELL
SURVEYING & MAPPING
DELAVER, WISCONSIN 53115
414-728-6737

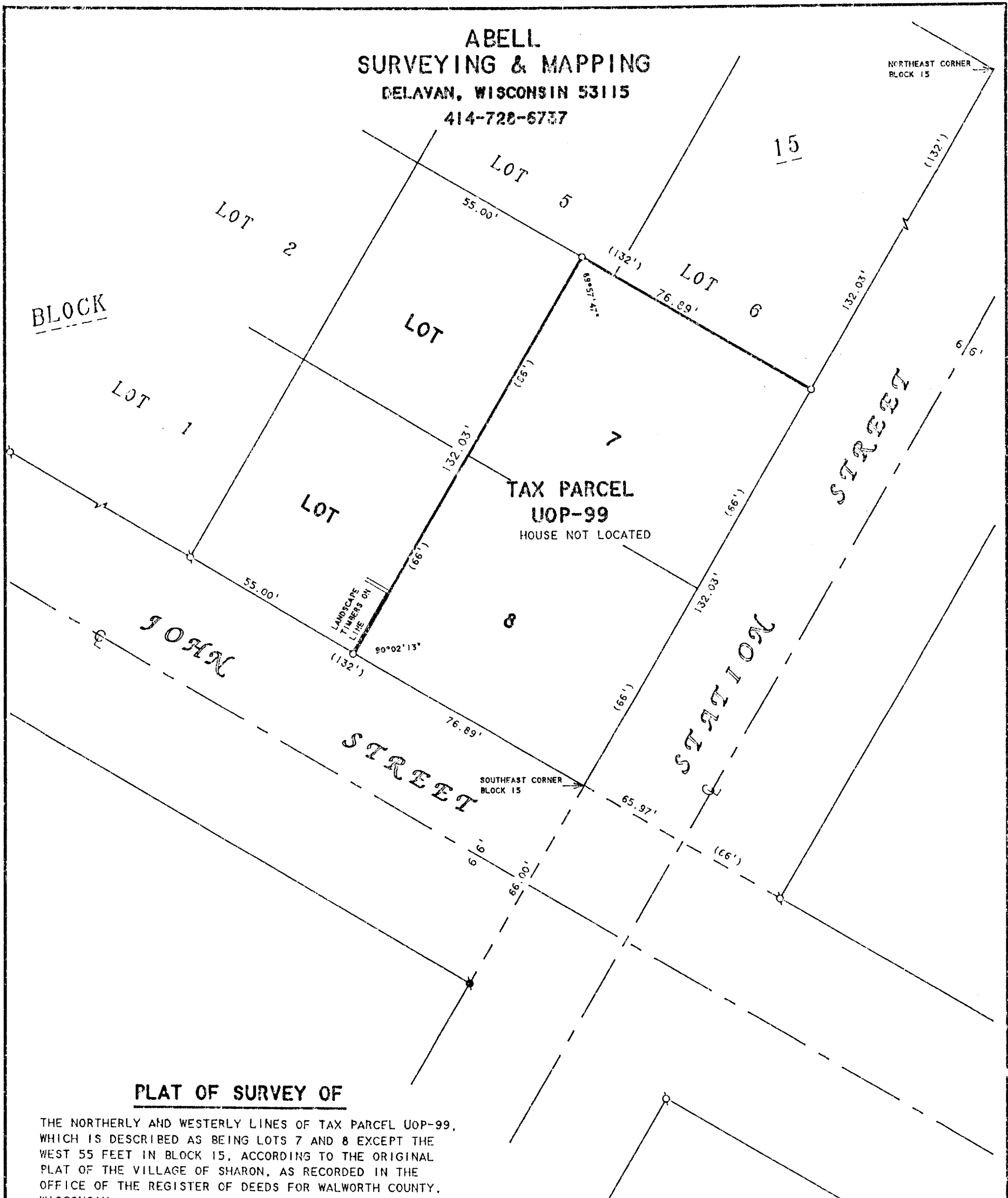

PLAT OF SURVEY OF

THE NORTHERLY AND WESTERLY LINES OF TAX PARCEL UOP-99, WHICH IS DESCRIBED AS BEING LOTS 7 AND 8 EXCEPT THE WEST 55 FEET IN BLOCK 15, ACCORDING TO THE ORIGINAL PLAT OF THE VILLAGE OF SHARON, AS RECORDED IN THE OFFICE OF THE REGISTER OF DEEDS FOR WALWORTH COUNTY, WISCONSIN.

N



SCALE 1"=30'

LEGEND

- - IRON PIPE FOUND
- - IRON ROD FOUND
- - IRON PIPE SET
- () - RECORDED AS

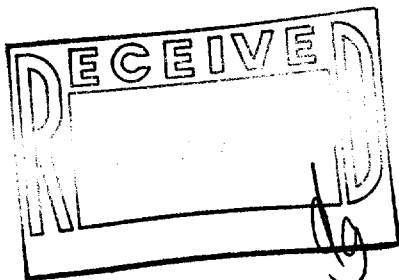

ORDERED BY: STEVE ADDIE
187 STATION STREET
SHARON, WI 53585

I, DAVID F. ABELL, DO HEREBY CERTIFY THAT I HAVE SURVEYED THE PROPERTY HEREON DESCRIBED ACCORDING TO THE OFFICIAL RECORDS AND THAT THE PLAT HEREON IS A CORRECT REPRESENTATION OF THE PROPERTY LINES TO THE BEST OF MY KNOWLEDGE AND BELIEF.

David F. Abell

DAVID F. ABELL
WISCONSIN REGISTERED LAND SURVEYOR, S-1596

June 17, 1996

DATE: June 17, 1996 JOB NUMBER - 96084
NOTE: THIS IS NOT A CERTIFIED COPY UNLESS SEALED.

UOP-99

008-285