

FARRIS, HANSEN & ASSOCIATES, INC.
ENGINEERING, ARCHITECTURE, SURVEYING
7 RIDGWAY COURT - P.O. BOX 437, ELKHORN, WISCONSIN 53121
PHONE: (414) 723-2098 FAX: (414) 723-5886

PLAT OF SURVEY
LOT LINE ADJUSTMENT PARCEL
PART OF LOT 2 CSM 2370
TO BECOME APPURTENANT TO LOT 1 CSM 2370

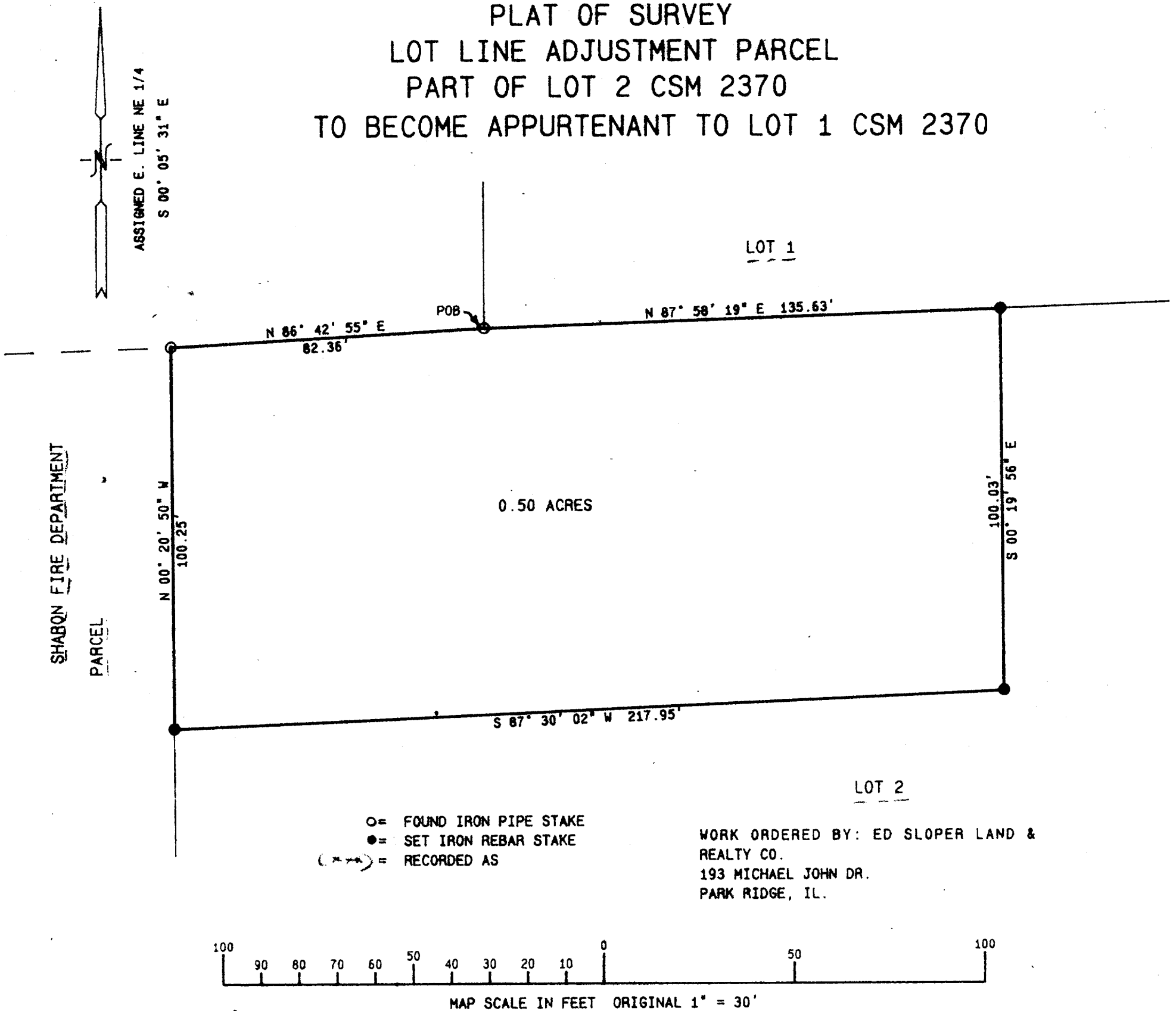

LEGAL DESCRIPTION

A PARCEL OF LAND BEING PART OF LOT 2 OF CERTIFIED SURVEY MAP NO. 2370, RECORDED IN VOLUME NO. 11 ON PAGE NO. 298, AS DOCUMENT NO. 270199 OF WALWORTH COUNTY CERTIFIED SURVEY MAPS; TO BECOME APPURTENANT TO LOT 1 OF SAID CERTIFIED SURVEY 2370; LOCATED IN THE SOUTHEAST 1/4 OF SECTION 33, TOWN 1 NORTH, RANGE 15 EAST, VILLAGE OF SHARON, WALWORTH COUNTY, WISCONSIN; DESCRIBED AS BEGINNING AT THE SOUTHWEST CORNER OF SAID LOT 1; THENCE N 87DEG 58MIN 19SEC E, 135.63 FEET ALONG THE SOUTH LINE OF SAID LOT 1; THENCE S 00DEG 19MIN 56SEC E, 100.03 FEET; THENCE S 87DEG 30MIN 02SEC W, 217.95 FEET TO THE WEST LINE OF LOT 2 OF SAID CSM; THENCE ALONG SAID LOT 2, N 00DEG 20MIN 50SEC W, 100.25 FEET; THENCE N 86DEG 42MIN 55SEC E, 82.36 FEET TO THE POINT OF BEGINNING. CONTAINING 0.50 ACRES OF LAND MORE OR LESS.

NOTE: COPIES OF THIS MAP TO WHICH THE FOLLOWING CERTIFICATE WILL APPLY ARE BLUE LINE PRINTS SHOWING SURVEYOR'S ORIGINAL SEAL AND SIGNATURE IN BLACK INK. COPIES BY ANY OTHER MEANS MAY HAVE ALTERATIONS WHICH DO NOT REPRESENT THE SURVEYOR'S WORK PRODUCT.

I HEREBY CERTIFY THAT THE ABOVE DESCRIBED PROPERTY HAS BEEN SURVEYED UNDER MY DIRECTION AND THAT THE ABOVE MAP IS A TRUE REPRESENTATION THEREOF AND SHOWS THE SIZE AND LOCATION OF THE PROPERTY AND ITS EXTERIOR BOUNDARIES. THIS SURVEY IS MADE FOR THE USE OF THE PRESENT OWNERS OF THE PROPERTY, AND ALSO THOSE WHO PURCHASE, MORTGAGE, OR GUARANTEE THE TITLE THERETO WITHIN ONE YEAR FROM THE DATE HEREOF.

DATED: 10/18/95

PETER S. GORDON R.L.S. 2101

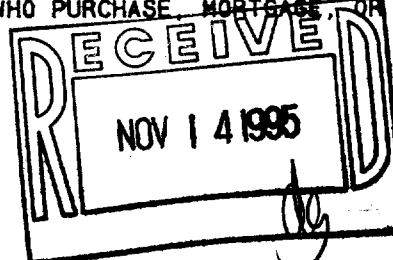
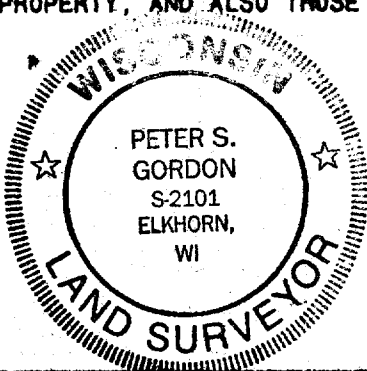

PROJ3578
SHEET 1 OF 1

UA-2370-2

002-281