

ABELL SURVEYING & MAPPING

DELAVAN, WISCONSIN 53115

414-728-6737

REVISED: APRIL 26, 1995

ORDERED BY: RE/MAX-LAKES AREA REALTORS
1815 N. SHORE DRIVE
DELAVAN, WI 53115

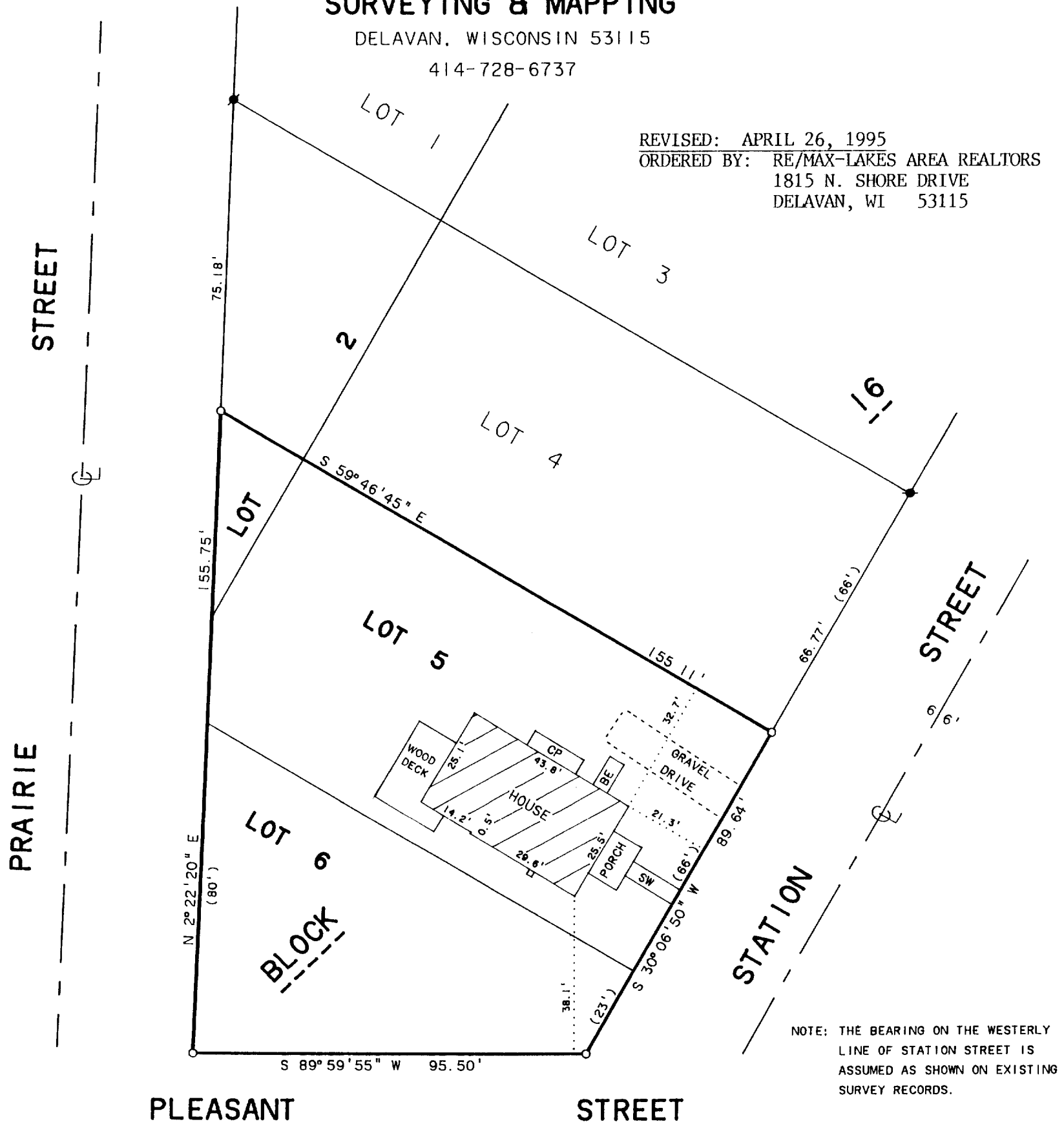

PLAT OF SURVEY OF

All of Lots 5 and 6 and that part of Lot 2 in Block 16 lying South of the line which divides Lots 4 and 5 in said Block 16, said line to be produced straight till it intersects the East line of Prairie Street, in the Original Plat of the Village of Sharon, County of Walworth and State of Wisconsin.



SCALE 1" = 30'
LEGEND

- - IRON ROD FOUND
- - IRON PIPE SET found 4/26/95
- CP - CONCRETE PORCH
- SW - SIDEWALK
- BE - BASEMENT ENTRANCE
- () - RECORDED AS

ORDERED BY: JOHN BOUMENOT
P.O. BOX 653
DELAVAN, WI. 53115

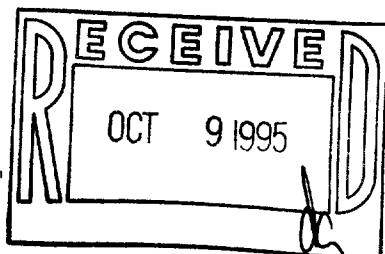

I HEREBY CERTIFY THAT I HAVE SURVEYED THE ABOVE DESCRIBED PROPERTY AND THAT THE ABOVE MAP IS A TRUE REPRESENTATION THEREOF AND SHOWS THE SIZE AND LOCATION OF THE PROPERTY, ITS EXTERIOR BOUNDARIES, THE LOCATION OF ALL VISIBLE STRUCTURES AND DIMENSIONS OF ALL PRINCIPAL BUILDINGS THEREON, BOUNDARY FENCES, APPARENT EASEMENTS, ROADWAYS AND VISIBLE ENCROACHMENTS, IF ANY, TO THE BEST OF MY KNOWLEDGE AND BELIEF.

THIS SURVEY IS MADE FOR THE USE OF THE PRESENT OWNERS OF THE PROPERTY, AND ALSO THOSE WHO PURCHASE, MORTGAGE, OR GUARANTEE THE TITLE THERETO WITHIN ONE (1) YEAR FROM DATE HEREOF.

David F. Abell

DAVID F. ABELL
WISCONSIN REGISTERED LAND SURVEYOR, S-1596

October 7, 1991
DATE

REVISED - 4/26/95
JOB NUMBER - 91201

NOTE: THIS IS NOT A CERTIFIED COPY UNLESS SEALED.

UOP-102

008-278