

WALWORTH COUNTY
SURVEYING & MAPPING
727 HENRY STREET
LAKE GENEVA, WISCONSIN
414-248-0505

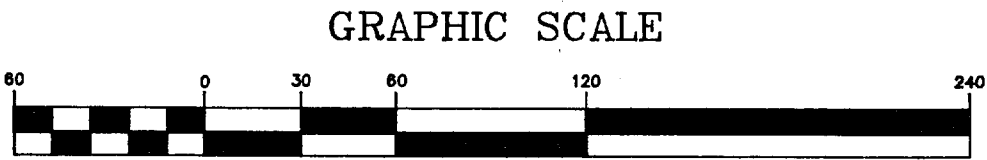
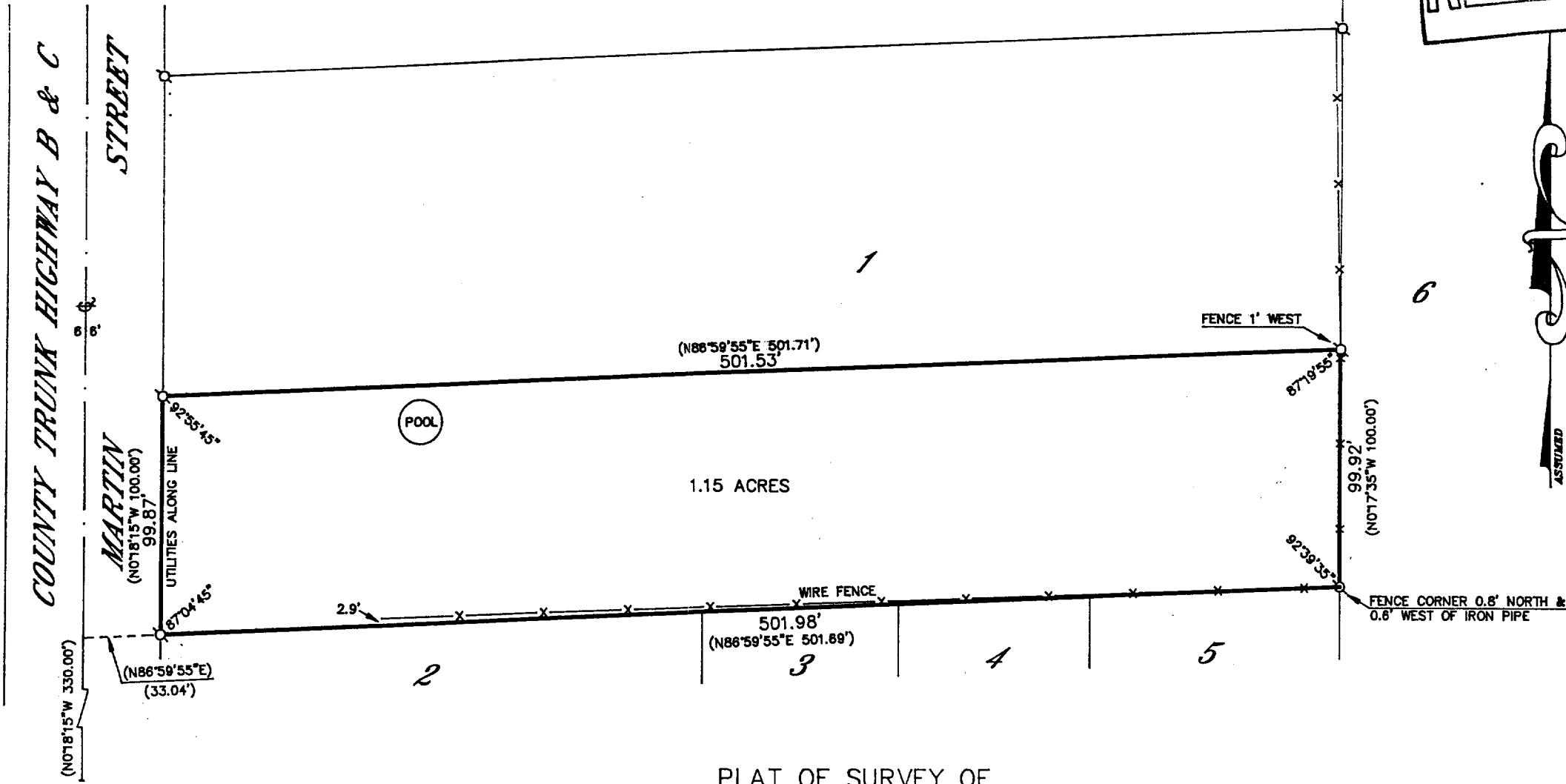

GRAPHIC SCALE

(IN FEET)
1 inch = 60 ft.

- ⊘—IRON PIPE FOUND
- ⊙—IRON ROD FOUND
- CONCRETE MONUMENT FOUND
- IRON PIPE PLACED
- ()—RECORDED AS

PLAT OF SURVEY OF

PART OF LOT 1, BLOCK 2 OF CITIZENS NORTH SIDE ADDITION TO THE VILLAGE OF SHARON, WALWORTH COUNTY, WISCONSIN, DESCRIBED AS FOLLOWS: COMMENCING AT THE SOUTH 1/4 CORNER OF SECTION 28, T 1 N, R 15 E, THENCE N0°18'15"W 330.00 FEET ALONG THE WEST LINE OF THE SOUTHEAST 1/4 OF SAID SECTION 28; THENCE N86°59'55"E 33.04 FEET TO THE PLACE OF BEGINNING; THENCE N0°18'15"W 100.00 FEET; THENCE N86°59'55"E 501.71 FEET; THENCE S0°17'35"E 100.00 FEET; THENCE S86°59'55"W 501.69 FEET TO THE PLACE OF BEGINNING.

ORDERED BY: RE/MAX GENEVA REALTY, LTD.
101 BROAD STREET
LAKE GENEVA, WISCONSIN
53147

I HEREBY CERTIFY THAT I HAVE SURVEYED THE ABOVE DESCRIBED PROPERTY AND THAT THE ABOVE MAP IS A TRUE REPRESENTATION THEREOF AND SHOWS THE SIZE AND LOCATION OF THE PROPERTY, ITS EXTERIOR BOUNDARIES, THE LOCATION OF ALL VISIBLE STRUCTURES AND DIMENSIONS OF ALL PRINCIPAL BUILDINGS THEREON, BOUNDARY FENCES, APPARENT EASEMENTS, ROADWAYS AND VISIBLE ENCROACHMENTS, IF ANY, TO THE BEST OF MY KNOWLEDGE AND BELIEF.

THIS SURVEY IS MADE FOR THE USE OF THE PRESENT OWNERS OF THE PROPERTY AND ALSO THOSE WHO PURCHASE, MORTGAGE OR GUARANTEE THE TITLE THERETO WITHIN ONE (1) YEAR FROM DATE HEREOF.

Robert M. Baerenwald
ROBERT M. BAERENWALD
WISCONSIN REGISTERED LAND SURVEYOR, S-1508

DATE Aug. 30, 1994 JOB NO. 4355-1

NOTE: THIS IS NOT A CERTIFIED COPY UNLESS SEALED.

UCA-14B

008-266