

ABELL  
SURVEYING & MAPPING  
DELAVER, WISCONSIN 53115  
414-728-6737

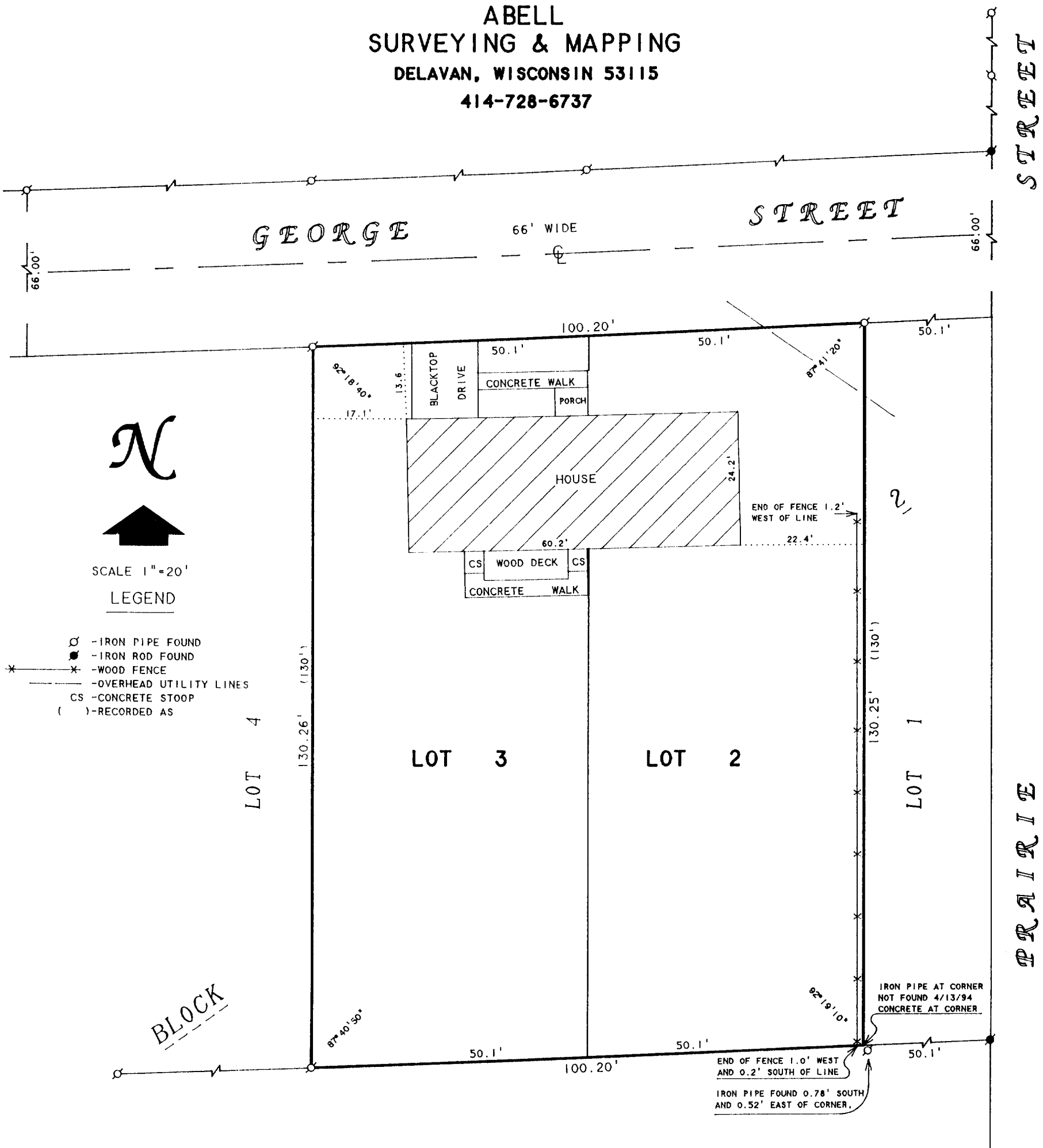

**PLAT OF SURVEY OF**

LOTS 2 AND 3, BLOCK 3 OF BRIGHAMS  
ADDITION TO THE VILLAGE OF SHARON,  
WALWORTH COUNTY, WISCONSIN.

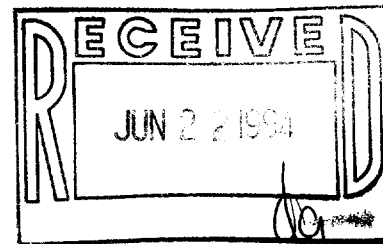

ORDERED BY: ATTORNEY MICHAEL McNERNEY  
1320 SEMINARY STREET  
WOODSTOCK, IL 60098

I HEREBY CERTIFY THAT I HAVE SURVEYED THE ABOVE DESCRIBED PROPERTY AND THAT THE ABOVE MAP IS A TRUE REPRESENTATION THEREOF AND SHOWS THE SIZE AND LOCATION OF THE PROPERTY, ITS EXTERIOR BOUNDARIES, THE LOCATION OF ALL VISIBLE STRUCTURES AND DIMENSIONS OF ALL PRINCIPAL BUILDINGS THEREON, BOUNDARY FENCES, APPARENT EASEMENTS, ROADWAYS AND VISIBLE ENCROACHMENTS, IF ANY, TO THE BEST OF MY KNOWLEDGE AND BELIEF.

THIS SURVEY IS MADE FOR THE USE OF THE PRESENT OWNERS OF THE PROPERTY, AND ALSO THOSE WHO PURCHASE, MORTGAGE, OR GUARANTEE THE TITLE THERETO WITHIN ONE (1) YEAR FROM DATE HEREON.

*David F. Abell*

DAVID F. ABELL  
WISCONSIN REGISTERED LAND SURVEYOR, S-1596

FEBRUARY 24, 1992

REVISED DATE APRIL 18, 1994

DATE

JOB NUMBER - 92008

NOTE: THIS IS NOT A CERTIFIED COPY UNLESS SEALED.