

GEORGE T. DUNHAM
SURVEYING & SUBDIVIDING
DELAVER, WISCONSIN

N

Scale - 1" = 50'
o = Iron Pipe

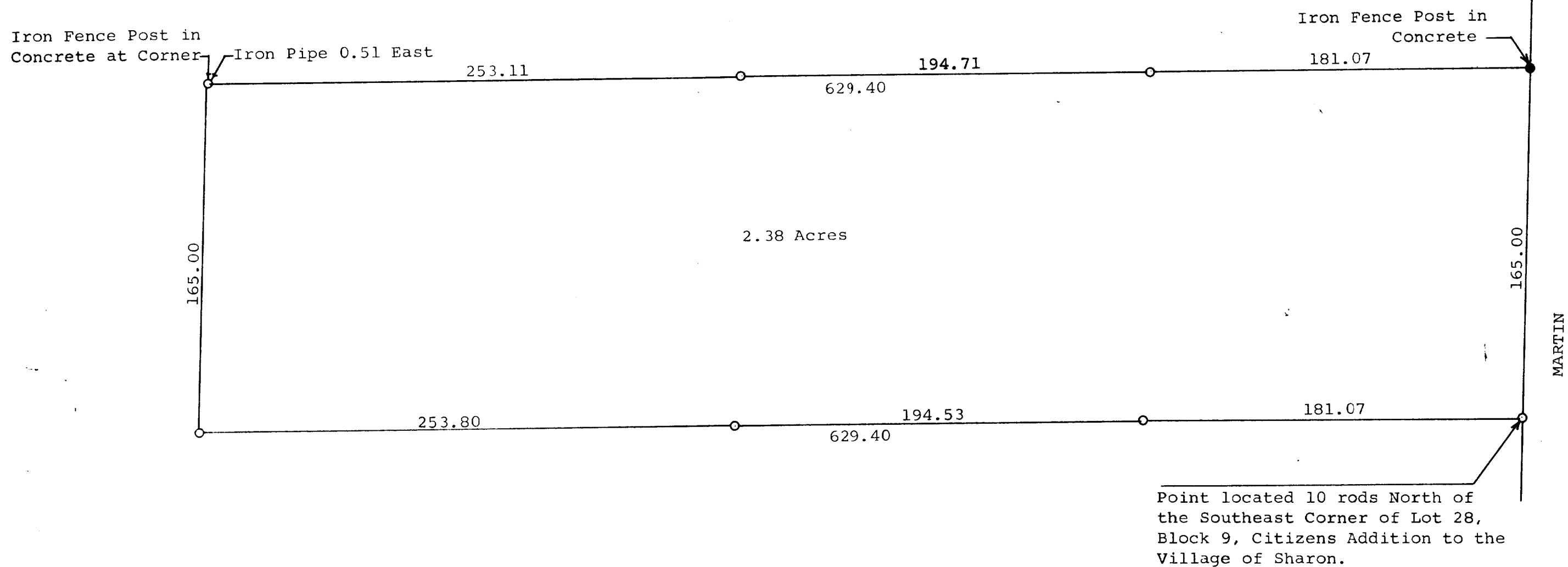

Plat of survey of a parcel of land described as follows,
A parcel of land located in Lot 28, Block 9, Citizens Addition to the Village of Sharon, Walworth County, Wisconsin, described as follows, to-wit: Beginning on the East line of said Lot 28 at a point located 10 rods north of the southeast corner of said lot; thence West parallel with the south line of said Lot 28, 629.40 feet to the west line of said Lot; thence north 165.00 feet; thence East parallel with the south line of said lot 629.40 feet; thence south along the east line of said lot 165.00 feet to the place of beginning.
October 9, 1967

CA, 168

George T. Dunham
George T. Dunham, Surveyor

8-26