

GEORGE T. DUNHAM
SURVEYING & SUBDIVIDING
DELAVER, WISCONSIN

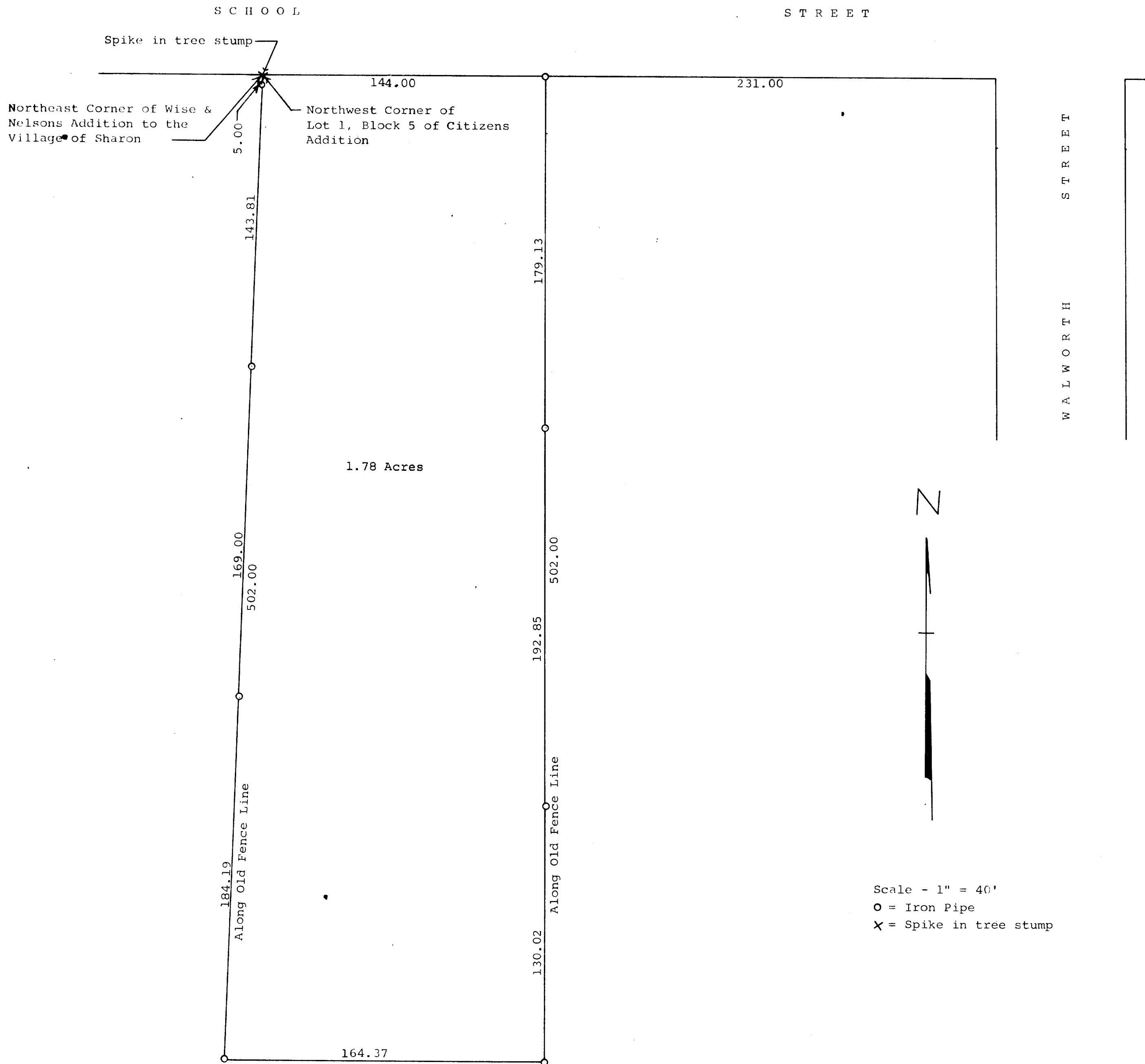

Plat of survey of a parcel of land located in Lot 1,
Block 5 of Citizens Addition to the Village of Sharon,
Walworth County, Wisconsin.
June 30, 1967

George T. Dunham
George T. Dunham, Surveyor