

FARRIS, HANSEN & ASSOCIATES, INC.
ENGINEERING, ARCHITECTURE, SURVEYING
7 RIDGEWAY COURT - P. O. BOX 437, ELKHORN, WISCONSIN 53121
PHONE: (414) 723-2098 FAX: (414) 723-5886

LOCATION: LOT 10 OF SHARON EAST
 SUBDIVISION LOCATED IN THE SE 1/4 OF
 THE NE 1/4 OF SEC. 33, T1N, R15E;
 VILLAGE OF SHARON, WALWORTH COUNTY,
 WISCONSIN

PLAT OF SURVEY

WORK ORDERED BY: ED SLOPER LAND &
 REALTY CO.
 193 MICHAEL JOHN DR.
 PARK RIDGE, IL.

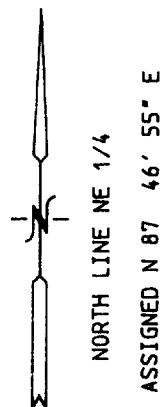

LEGEND
 ○ = FOUND IRON REBAR STAKE
 ● = FOUND IRON PIPE STAKE
 ⊙ = SET IRON REBAR STAKE

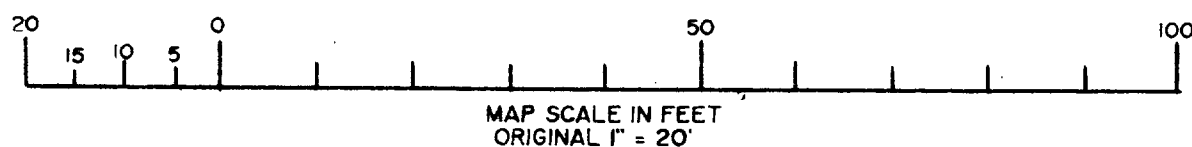
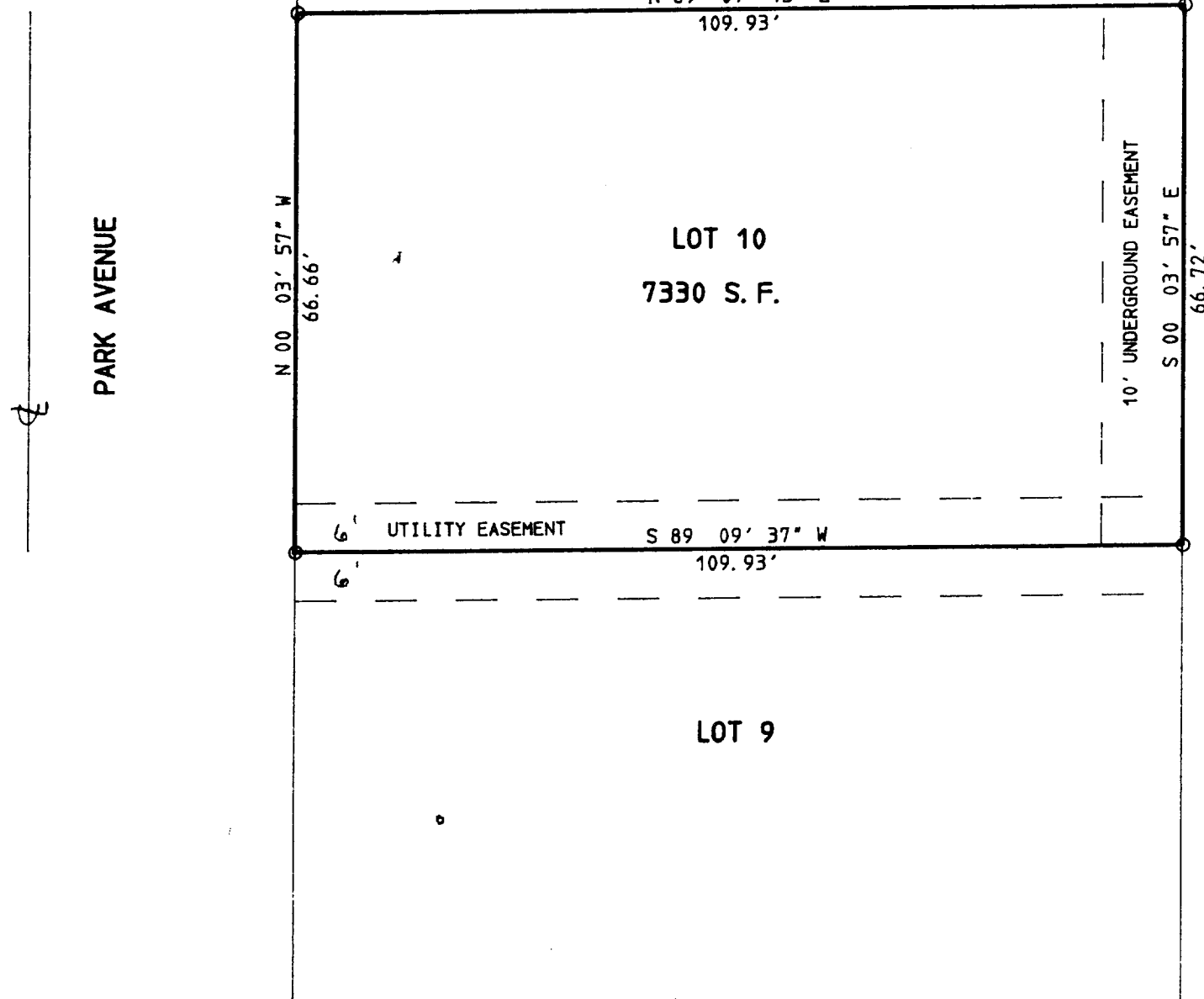

NOTE: COPIES OF THIS MAP TO WHICH THE FOLLOWING CERTIFICATE WILL APPLY ARE BLUE LINE PRINTS SHOWING SURVEYOR'S ORIGINAL SEAL AND SIGNATURE IN BLACK INK. COPIES BY ANY OTHER MEANS MAY HAVE ALTERATIONS WHICH DO NOT REPRESENT THE SURVEYOR'S WORK PRODUCT.

I HEREBY CERTIFY THAT THE ABOVE DESCRIBED PROPERTY HAS BEEN SURVEYED UNDER MY DIRECTION AND THAT THE ABOVE MAP IS A TRUE REPRESENTATION THEREOF AND SHOWS THE SIZE AND LOCATION OF THE PROPERTY AND ITS EXTERIOR BOUNDARIES. THIS SURVEY IS MADE FOR THE USE OF THE PRESENT OWNERS OF THE PROPERTY, AND ALSO THOSE WHO PURCHASE, MORTGAGE, OR GUARANTEE THE TITLE THERETO WITHIN ONE YEAR FROM THE DATE HEREOF.

DATED: 5/10/1994
Peter S. Gordon

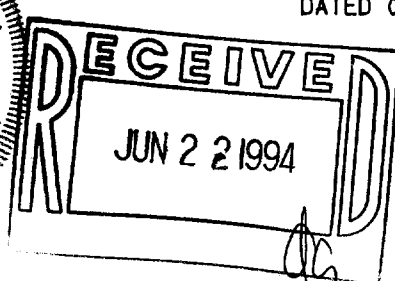
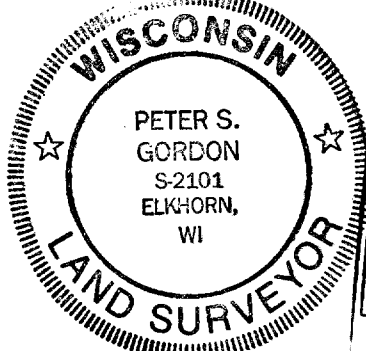

PROJ 3578
 DATED 05-08-1994

USA-10

008-247