

FARRIS, HANSEN & ASSOCIATES, INC.  
ENGINEERING, ARCHITECTURE, SURVEYING

# PLAT OF SURVEY

## PARCEL 3

193 MICHAEL JOHN DR.  
PARK RIDGE, IL.

## LEGEND

● = SET IRON REBAR STAKE  
○ = FOUND IRON PIPE STAKE  
(L) = RECORDED AS

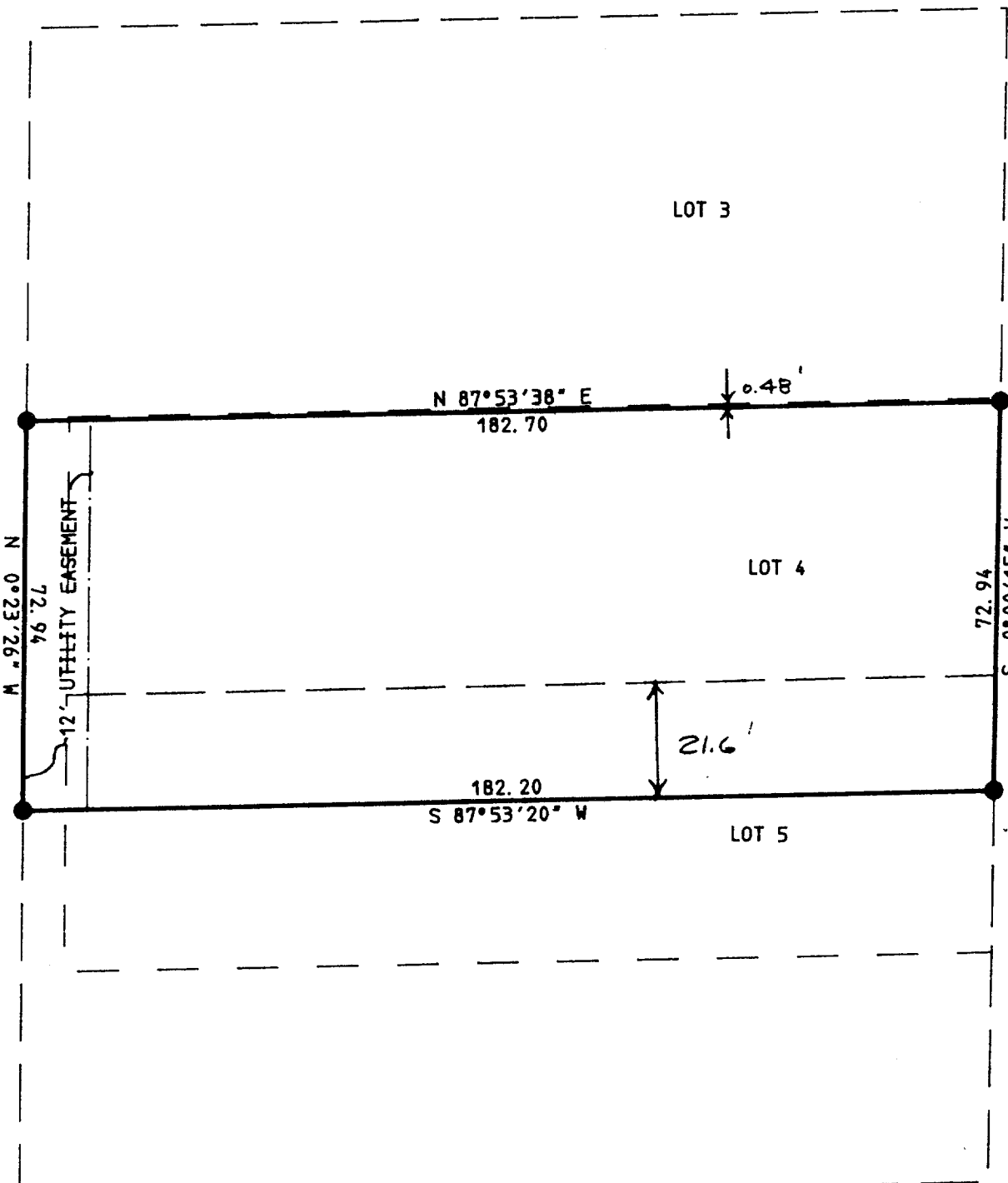

A PARCEL OF LAND LOCATED IN THE WEST 1/2 OF THE NORTHEAST 1/4 OF SECTION 33, TOWN 1 NORTH, RANGE 15 EAST, VILLAGE OF SHARON, WALWORTH COUNTY, WISCONSIN: DESCRIBED AS:  
LOT 4 OF SHANAHAN SUBDIVISION EXCEPTING THEREFROM THE NORTHERLY 0.48 FEET; AND THE NORTHERLY 21.6 FEET OF LOT 5 OF SAID SUBDIVISION; AND A PARCEL DESCRIBED AS BEGINNING AT THE SOUTHWEST CORNER OF SAID LOT 4; THENCE S 00DEG 23MIN 26SEC E, 21.58 FEET; THENCE S 87DEG 53MIN 20SEC W, 8.00 FEET; THENCE N 00DEG 23MIN 26SEC W, 72.94 FEET; THENCE N 87DEG 53MIN 38SEC E, 8.00 FEET; THENCE S 00DEG 23MIN 26SEC E, 51.36 FEET TO THE POINT OF BEGINNING. SAID PARCEL CONTAINS 13,300 SQUARE FEET OF LAND MORE OR LESS.

NOTE: COPIES OF THIS MAP TO WHICH THE FOLLOWING CERTIFICATE WILL APPLY ARE BLUE LINE PRINTS SHOWING SURVEYOR'S ORIGINAL SEAL AND SIGNATURE IN BLACK INK. COPIES BY ANY OTHER MEANS MAY HAVE ALTERATIONS WHICH DO NOT REPRESENT THE SURVEYOR'S WORK PRODUCT.

I HEREBY CERTIFY THAT THE ABOVE DESCRIBED PROPERTY HAS BEEN SURVEYED UNDER MY DIRECTION AND THAT THE ABOVE MAP IS A TRUE REPRESENTATION THEREOF AND SHOWS THE SIZE AND LOCATION OF THE PROPERTY AND ITS EXTERIOR BOUNDARIES. THIS SURVEY IS MADE FOR THE USE OF THE PRESENT OWNERS OF THE PROPERTY, AND ALSO THOSE WHO PURCHASE, MORTGAGE, OR GUARANTEE THE TITLE THERETO WITHIN ONE YEAR FROM THE DATE HEREOF.

DATED: 05/19/94

PROJ 3578  
DATED 05-08-1994

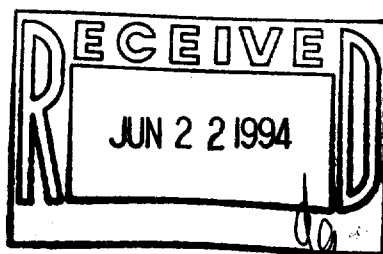

JUN 22 1994