

ABERNATHY and ASSOCIATES

Kenneth B. Abernathy Jr.

Wisconsin Registered Land Surveyor S-1594

Rt. 3, Box 273
Elkhorn, Wisconsin 53121
Phone: (414) 723-4260 (office)
(414) 723-4813 (residence)

PLAT OF SURVEY
PART OF LOTS 1, 2, 3 AND 4 OF BLOCK 3 OF WISE AND NELSON'S SOUTH SIDE ADDITION TO THE VILLAGE OF SHARON, LOCATED IN THE SOUTHWEST 1/4 OF THE NORTHWEST 1/4 OF SECTION 33, TOWN 1 NORTH, RANGE 15 EAST, WALWORTH COUNTY, WISCONSIN.

WNSS - 20

The South 198 feet of the West 200 feet of Lots 3 and 4 in Block 3 of Wise and Nelson's South Side Addition to the Village of Sharon, Walworth County, Wisconsin.

LEGAL DESCRIPTION AS RECORDED IN VOL. 460 P. 757 DOC. NO. 179854.

WNSS- 17

Part of Lots 1 and 2 of Wise and Nelson's South Side Addition to the Village of Sharon, as per plat thereof recorded in Volume 4 of Plats, page 24, Walworth County Records, described as follows: Beginning at a point on the South line of Lot 1 in Block 3 of Wise and Nelson's South Side Addition to the Village of Sharon, 5 rods West of the Southeast corner of said Lot 1, thence West 6 rods, thence North 17 rods, thence East 6 rods, thence South 17 rods to the place of beginning, as per plat thereof recorded in the Office of the Register of Deeds in and for the County of Walworth and the State of Wisconsin.

LEGAL DESCRIPTION AS RECORDED IN VOL. 277 P. 820 DOC. NO. 74304.

OWNERS: MICHAEL AND SHARON BLAZIER
158 GEORGE ST. P.O. BOX 418
SHARON, WI. 53585

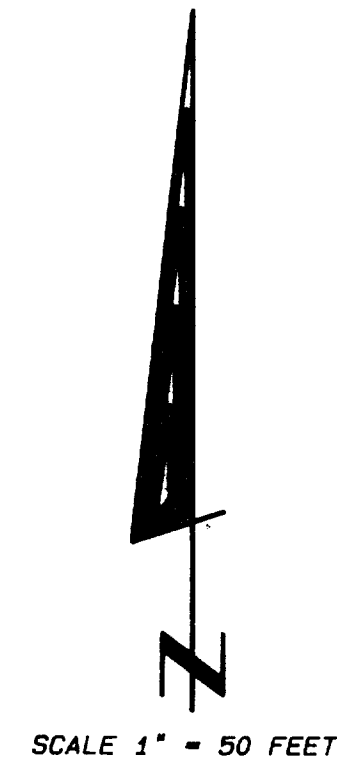
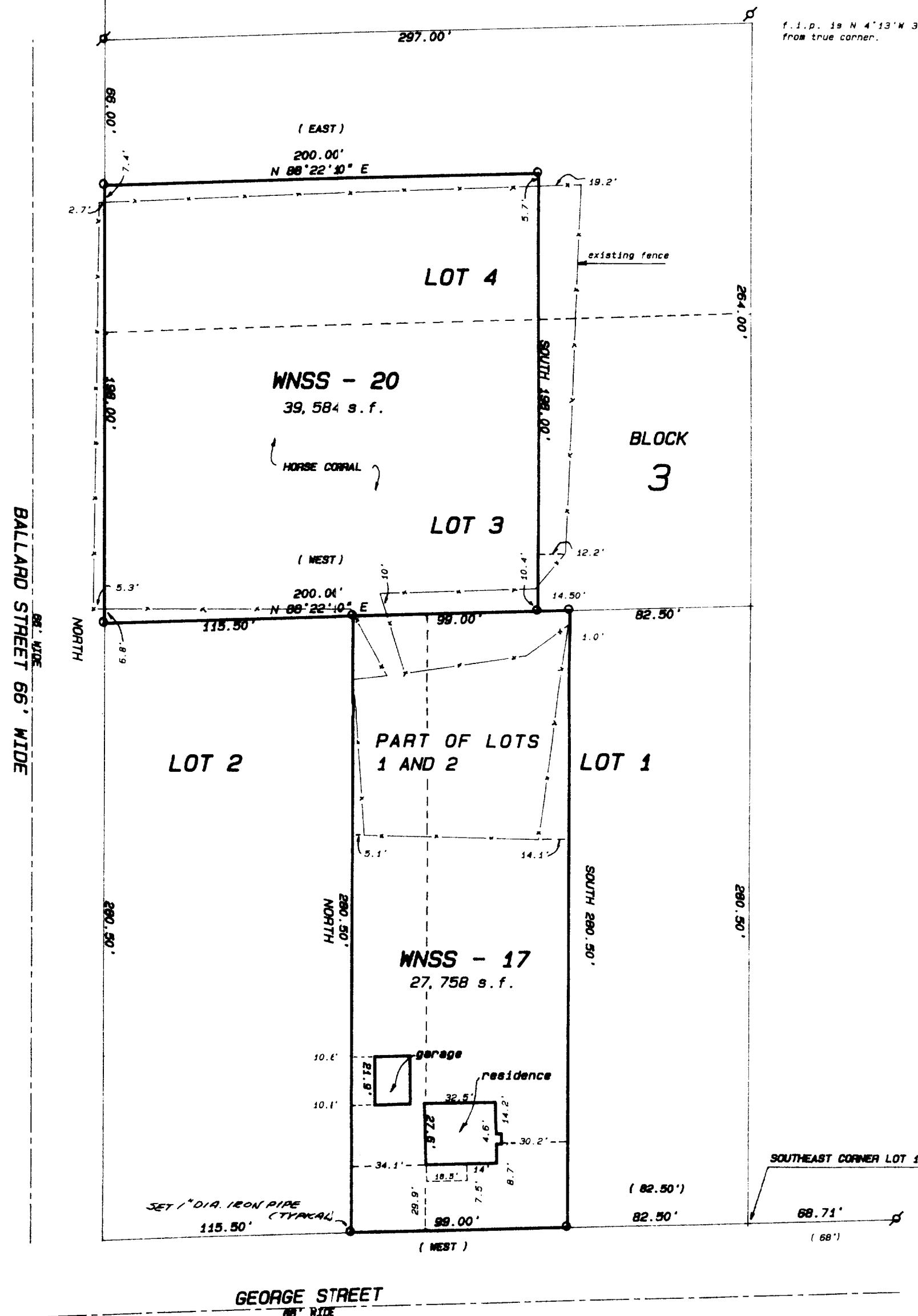

Legend

- FOUND IRON PIPE
- FOUND IRON ROD
- FOUND BRASS CAPPED MONUMENT
- FOUND CONCRETE MONUMENT
- + CHISEL CUT IN CONCRETE
- SET IRON ROD, 24" LONG, WEIGHING 1.5 LBS./LINEAL FT., 3/4" DIA.
- SET IRON ROD, 30" LONG, WEIGHING 4.5 LBS./LINEAL FT., 1-11/16" DIA.
- (xx) RECORDED AS DIMENSION
- - - EXISTING FENCE

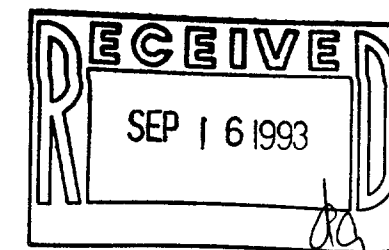
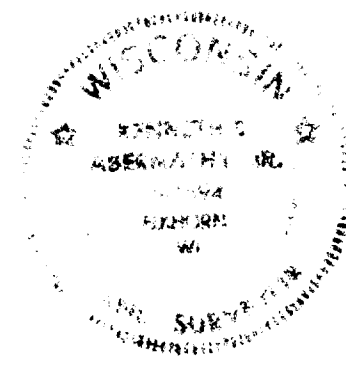

SCALE: 1" = 50 FEET

"I hereby certify that I have surveyed the above described property and that the above map is a true representation thereof and shows the size and location of the property, its exterior boundaries, the location of all visible structures and dimensions of all principal buildings thereon, boundary fences, apparent easements, roadways and visible encroachments, if any."

"This survey is made for the use of the present owners of the property, and also those who purchase, mortgage, or guarantee the title thereto within one year from date hereof."

Kenneth B. Abernathy, Jr.
KENNETH B. ABERNATHY, JR.
WISCONSIN REGISTERED LAND SURVEYOR,
S-1594

Date: JUNE 8, 1993 Job No. 93.413

UWNSS-17
UWNSS-20

008-724