

PLAT OF SURVEY

of Lot 14, Block 5 of CITIZENS ADDITION TO THE VILLAGE OF SHARON, being a subdivision of part of the Northwest Quarter of Section 33 and part of the Southwest Quarter of Section 29, all in Township 1 North, Range 15 East of the 4th Principal Meridian, lying and being in the Village of Sharon, Walworth County, Wisconsin.

AMBIT LAND SURVEYING
P.O. Box 42
Bassett, WI. 53101
414-537-4874

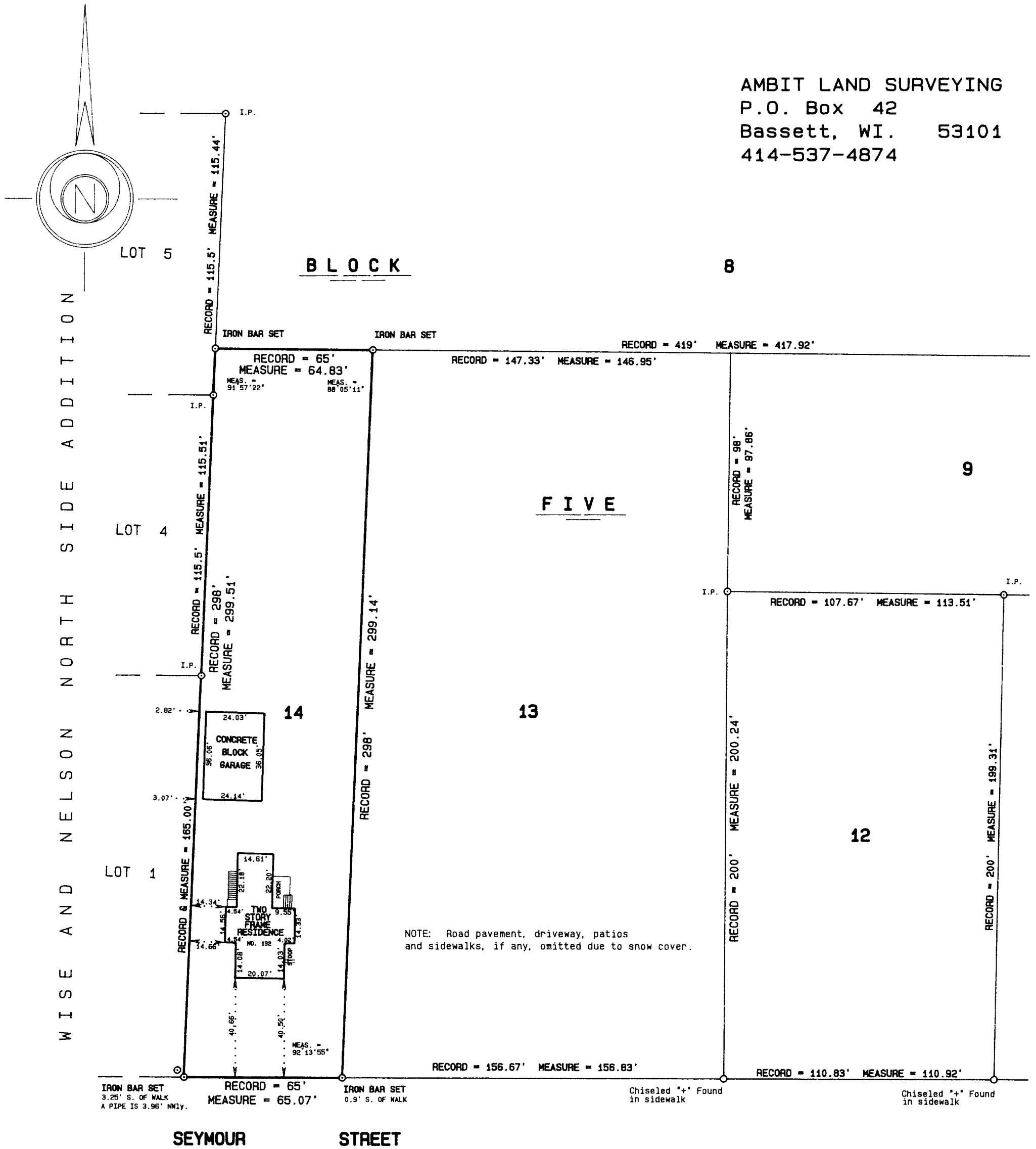

I hereby certify that I have surveyed the above described property and the above plat is a true representation thereof and shows the size and location of the property, its exterior boundaries, the location and dimensions of all visible structures thereon, boundary fences, apparent easements and roadways and visible encroachments, if any.

This survey is made for the exclusive use of the present owners of the property, and also those who purchase, mortgage, or guarantee the title thereto within one year from the date hereof.

Dated at Bassett, Wisconsin this 19th day of JANUARY 1993.

Mark A. Bolender
Mark A. Bolender
Wisconsin Registered Land Surveyor S - 1784

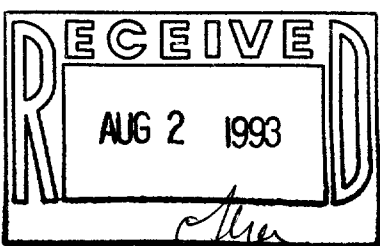

UCA-95

008-231