

GEORGE T. DUNHAM
SURVEYING & SUBDIVIDING
DELAVER, WISCONSIN

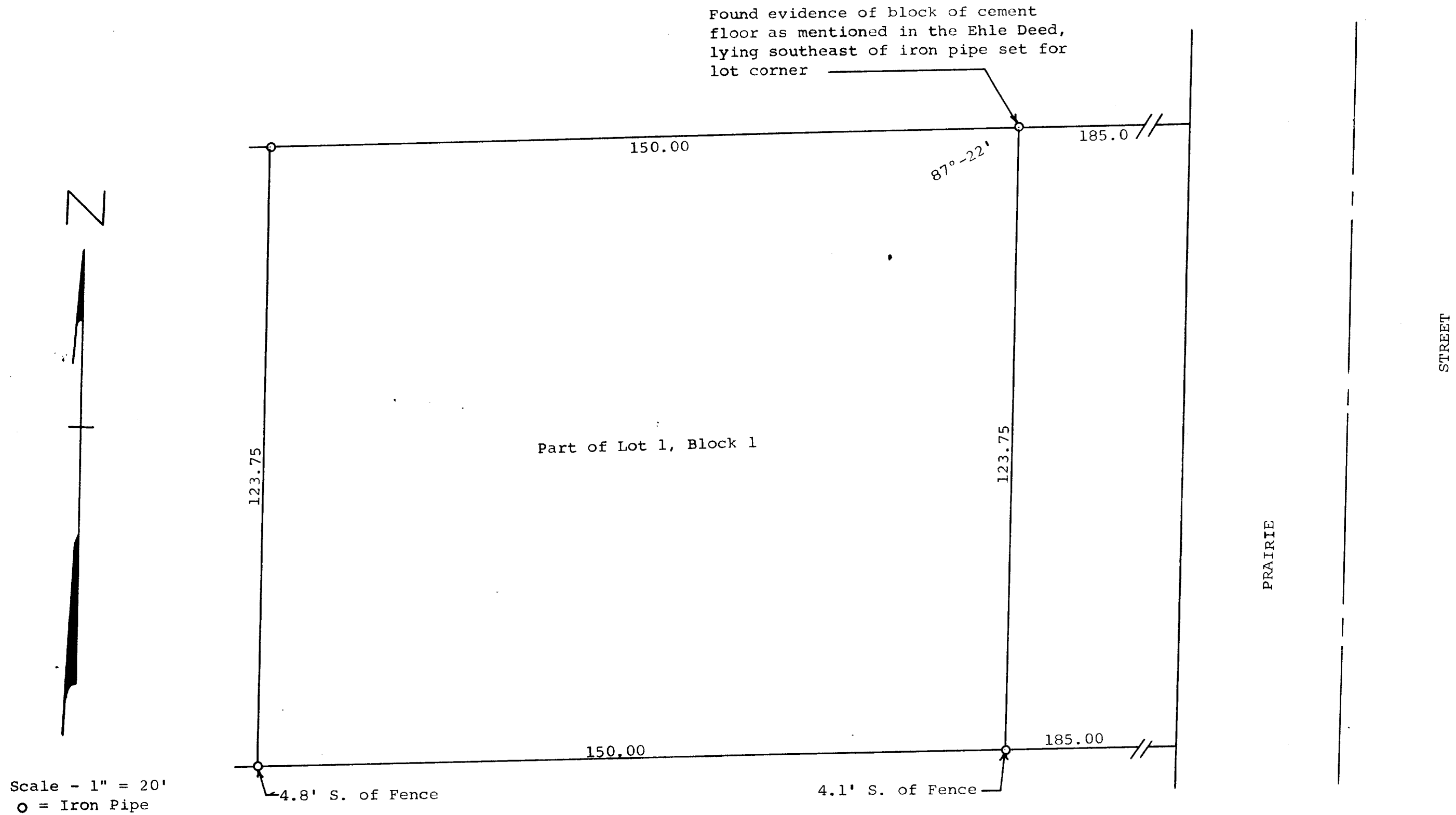

Plat of survey of part of Lot 1, Block 1, Wise and Nelson's South Side Addition to the Village of Sharon, Walworth County, Wisconsin.
June 10, 1969

George T. Dunham
George T. Dunham, Surveyor

8-23