

**ABELL
SURVEYING & MAPPING**
DELAVER, WISCONSIN 53115
414-728-6737

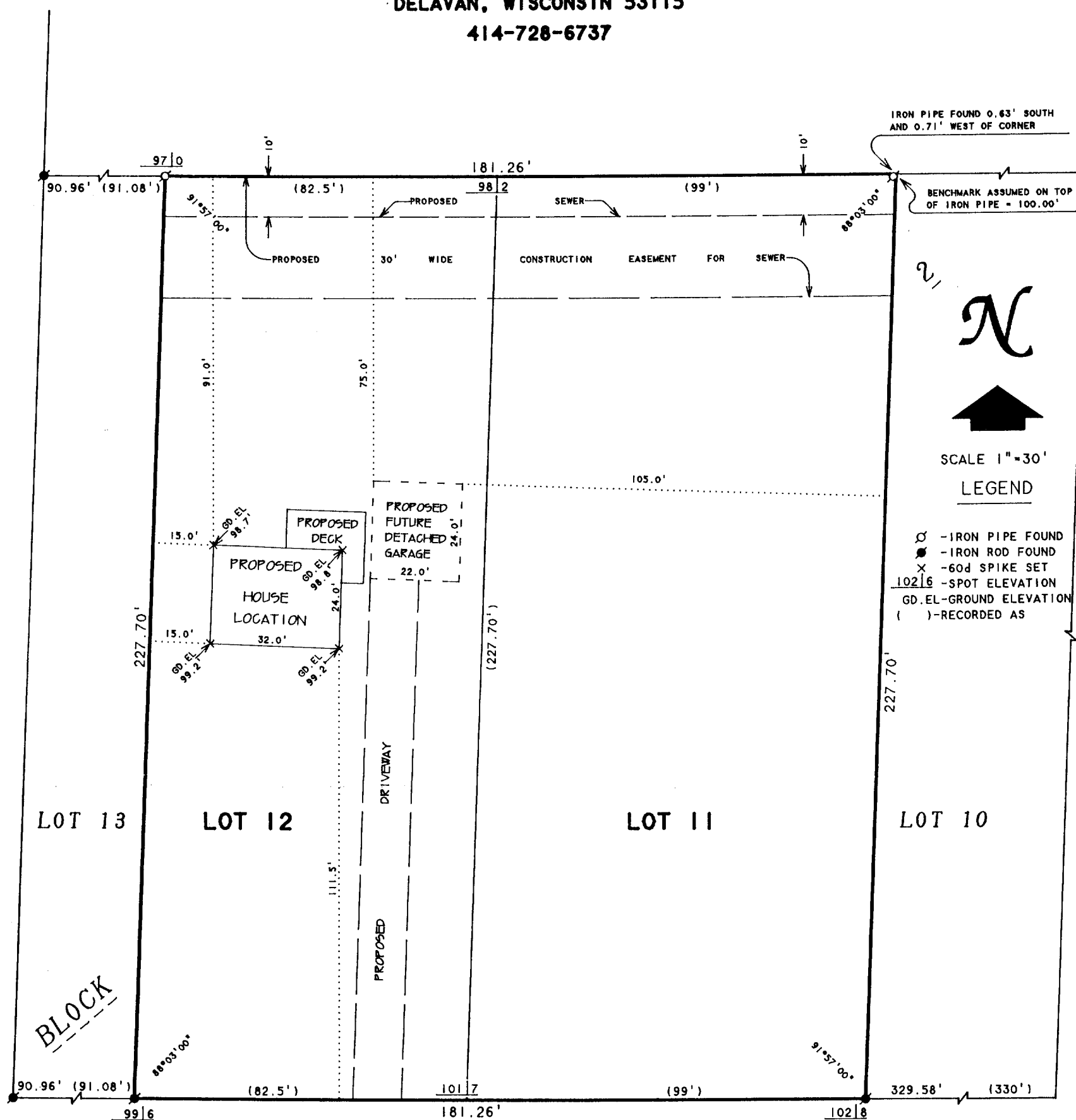

DOUGALL

103.2

(90.42' WIDE)

STREET

PLAT OF SURVEY OF

LOTS 11 AND 12, BLOCK 2, SHARON LAND AND DEVELOPMENT COMPANIES ADDITION TO THE VILLAGE OF SHARON, WALWORTH COUNTY, WISCONSIN.

DECEIVED

ORDERED BY: JIM KRAGENBRINK
111 MARTIN STREET
SHARON, WI 53585

I, DAVID F. ABELL, DO HEREBY CERTIFY THAT I HAVE SURVEYED THE PROPERTY HEREON DESCRIBED ACCORDING TO THE OFFICIAL RECORDS AND THAT THE PLAT HEREON IS A CORRECT REPRESENTATION OF THE PROPERTY LINES TO THE BEST OF MY KNOWLEDGE AND BELIEF.

David F. Abell

DAVID F. ABELL
WISCONSIN REGISTERED LAND SURVEYOR, S-1596

March 26, 1993

DATE JOB NUMBER - 88179
NOTE: THIS IS NOT A CERTIFIED COPY UNLESS SEALED.

USL-1-19

008-228