

KOLB LAND CONSULTING, INC.  
LAND SURVEYING • SUBDIVIDING • LAND PLANNING

929 WILLIAMS STREET LAKE GENEVA, WISCONSIN 53147 414 248 3697

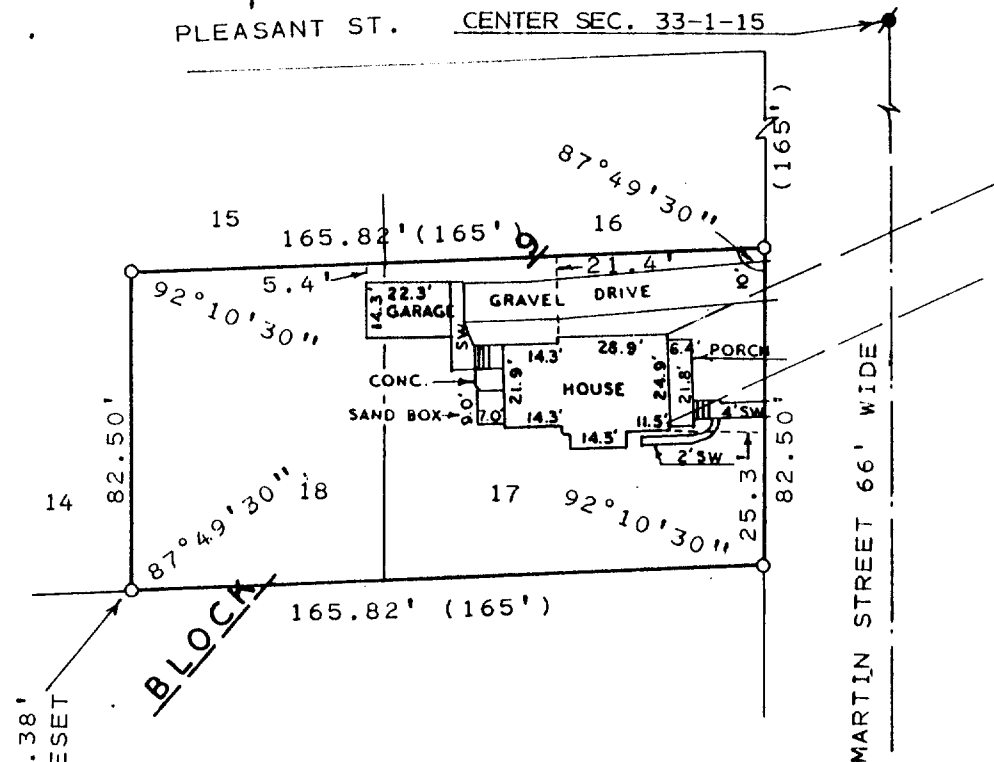

PLAT OF SURVEY OF

LOT 17 & 18, BLOCK 9 OF CITIZEN'S ADDITION  
TO SHARON, A SUBDIVISION LOCATED IN THE  
VILLAGE OF SHARON, WALWORTH COUNTY, WISCONSIN.

ORDERED BY: ACTION REALTY  
P.O. BOX 324  
HARVARD, IL. 60033

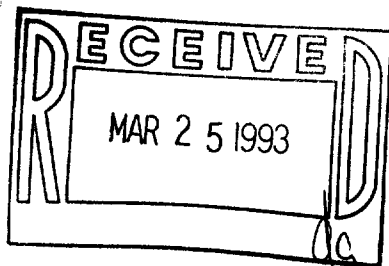

SCALE: 1" = 50'

LEGEND

⊙ - IRON PIPE FOUND  
○ - IRON PIPE SET  
● - CONC. MONUMENT

SW - SIDEWALK

— - OVERHEAD UTILITY LINE

( ) - AS RECORDED

I HEREBY CERTIFY THAT I HAVE SURVEYED THE  
ABOVE DESCRIBED PROPERTY AND THAT THE ABOVE  
MAP IS A TRUE REPRESENTATION THEREOF AND  
SHOWS THE SIZE AND LOCATION OF THE PROPERTY,  
ITS EXTERIOR BOUNDARIES, THE LOCATION OF ALL  
VISIBLE STRUCTURES AND DIMENSIONS OF ALL  
PRINCIPAL BUILDINGS THEREON, BOUNDARY FENCES,  
APPARENT EASEMENTS, ROADWAYS AND VISIBLE  
ENCROACHMENTS, IF ANY, TO THE BEST OF MY  
KNOWLEDGE AND BELIEF.

THIS SURVEY IS MADE FOR THE USE OF THE  
PRESENT OWNERS OF THE PROPERTY, AND ALSO  
THOSE WHO PURCHASE, MORTGAGE, OR GUARANTEE  
THE TITLE THERETO WITHIN ONE (1) YEAR FROM  
DATE HEREOF. THIS SURVEY IS NOT VALID UNLESS  
THE SURVEYOR'S SIGNATURE IS IN RED.

HAROLD H. KOLB

WISCONSIN REGISTERED LAND SURVEYOR, S-187  
DATE JULY 31, 1992

REVISED

REVISED

008-223

UCA-154